

THIS MAP WAS PREPARED FOR ASSESSMENT PURPOSE ONLY.

Upper Left:
123°9'8"W 43°19'57"N
4215739E 618227N ft

SEC.11 T.26S. R.04W. W.M.
DOUGLAS COUNTY
1" = 400'

Date Exported: 12/15/2022 1:26 PM

260411 &

CANCELLED NOS:
102 202

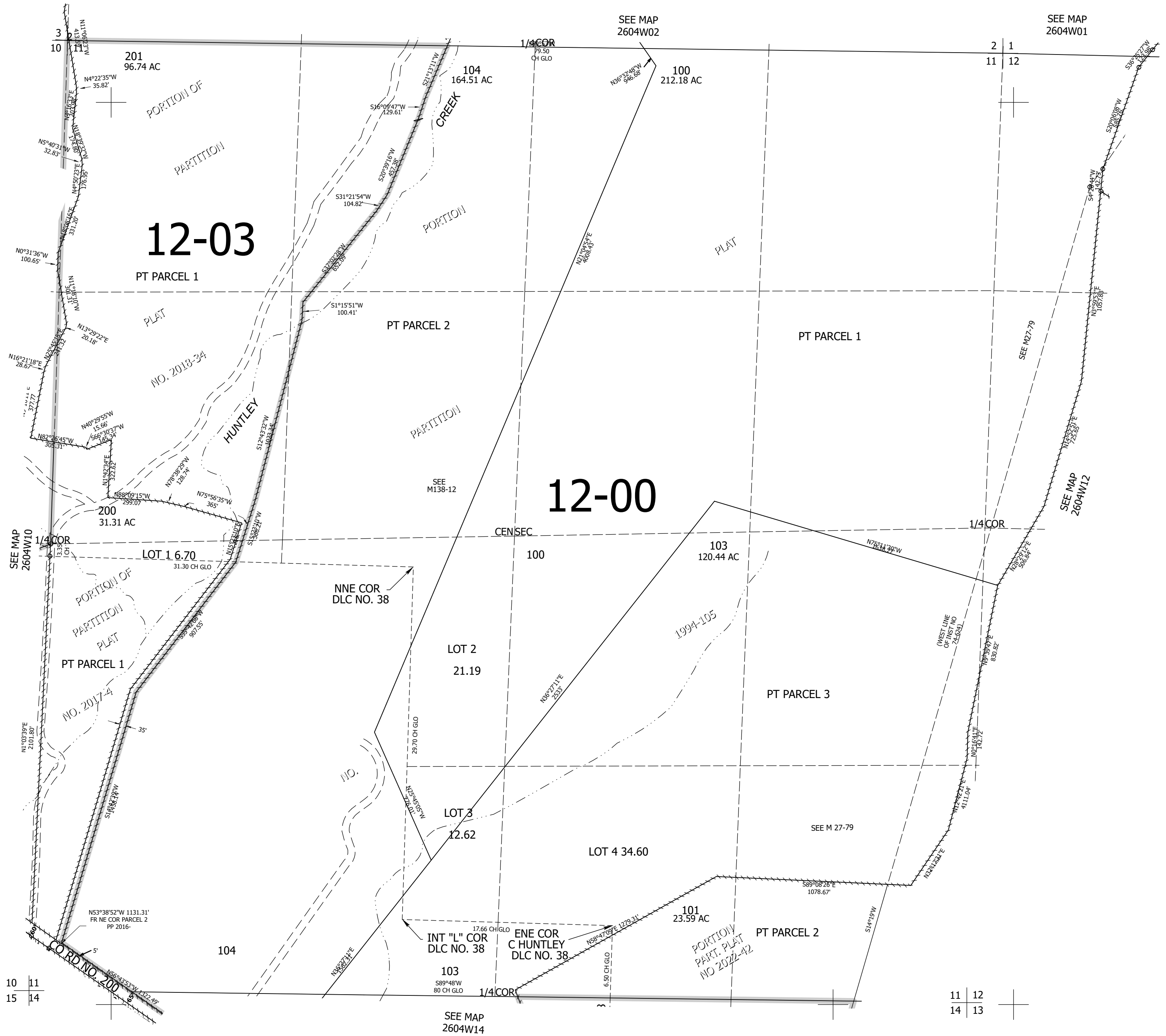

260411 &

Lower Right:
123°7'20"W 43°18'50"N
4223492E 611205N ft