

THIS MAP WAS PREPARED FOR ASSESSMENT PURPOSE ONLY.

Upper Left:
123°12'47"W 43°19'55"N
4199608E 618597N ft

SEC.08 T.26S. R.04W. W.M.
DOUGLAS COUNTY
1" = 400'

Date Exported: 12/20/2022 4:34 PM

260408 &

CANCELLED NOS:

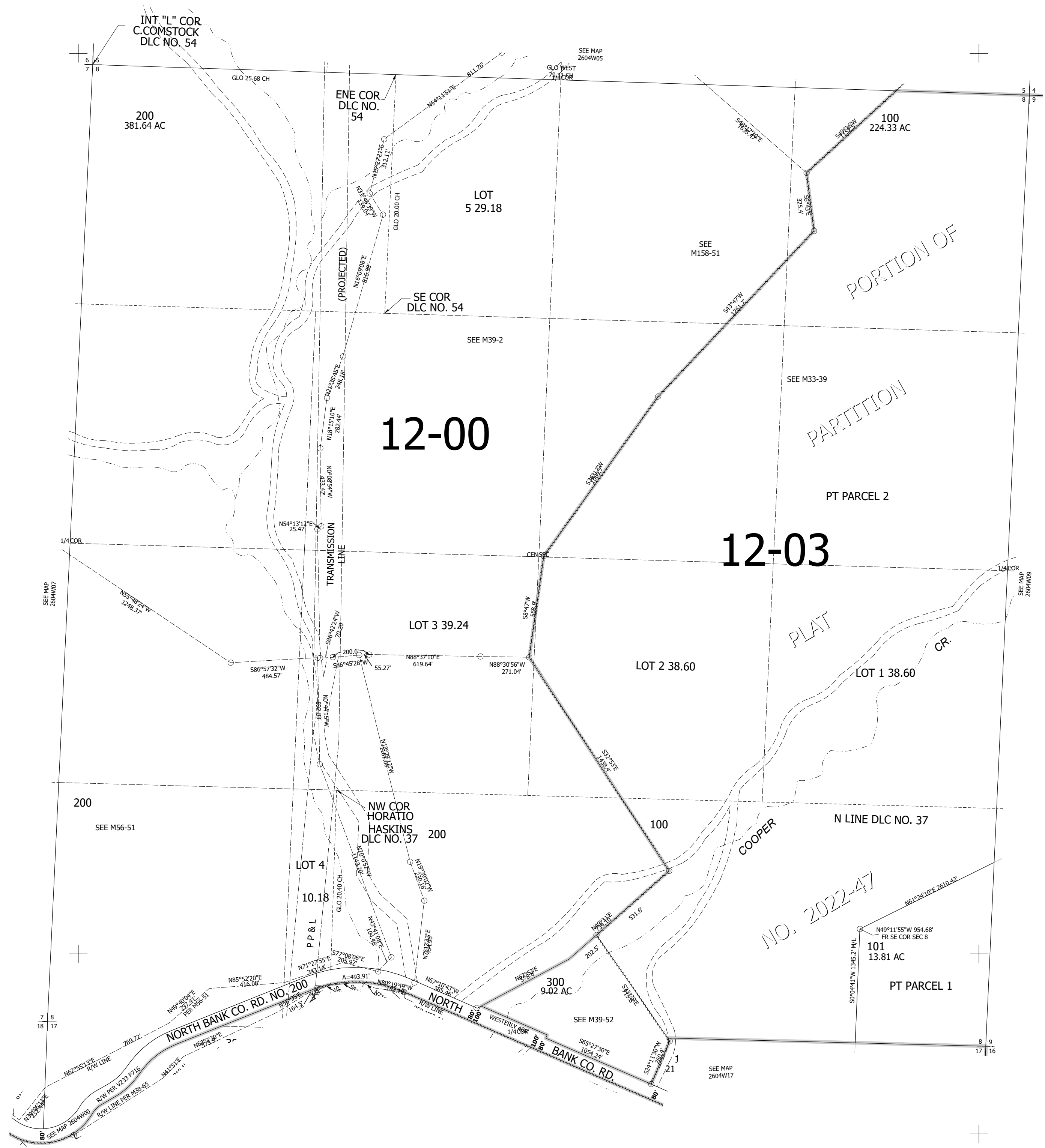

Lower Right:
123°10'59"W 43°18'48"N
4207361E 611575N ft

260408 &