

THIS MAP WAS PREPARED FOR ASSESSMENT PURPOSE ONLY.

Upper Left:  
123°12'46"W 43°20'49"N  
4199829E 624009N ft

SEC.05 T.26S. R.04W. W.M.  
DOUGLAS COUNTY  
1" = 400'

Date Exported: 12/20/2022 3:40 PM

260405 &

CANCELLED NOS:

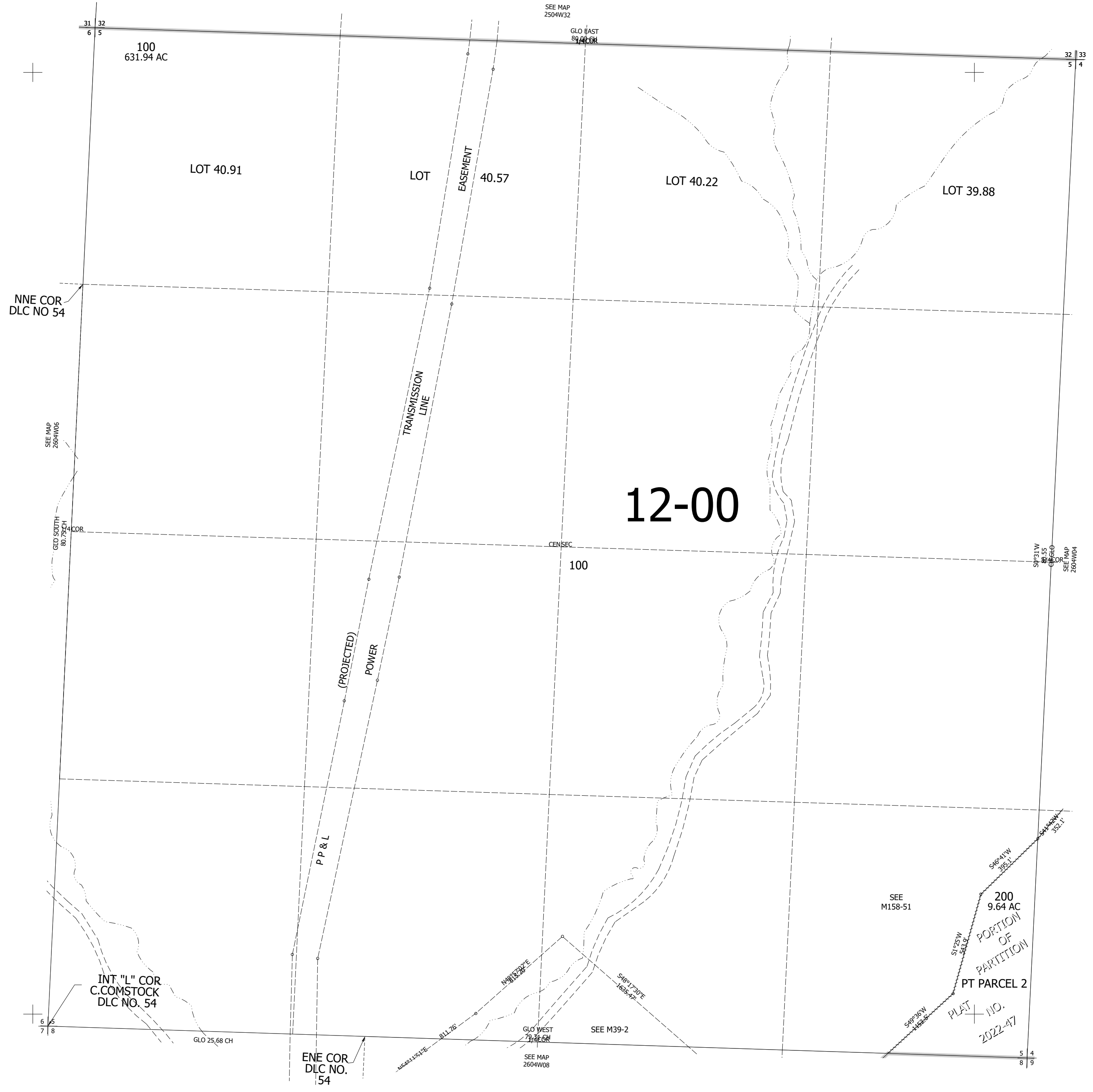

Lower Right:  
123°10'58"W 43°19'42"N  
4207582E 616987N ft

260405 &