

THIS MAP WAS PREPARED FOR ASSESSMENT PURPOSE ONLY.

Upper Left:
123°11'34"W 43°20'49"N
4205140E 623871N ft

SEC.04 T.26S. R.04W. W.M.
DOUGLAS COUNTY
1" = 400'

Date Exported: 12/20/2022 3:18 PM

260404 &

CANCELLED NOS:
301

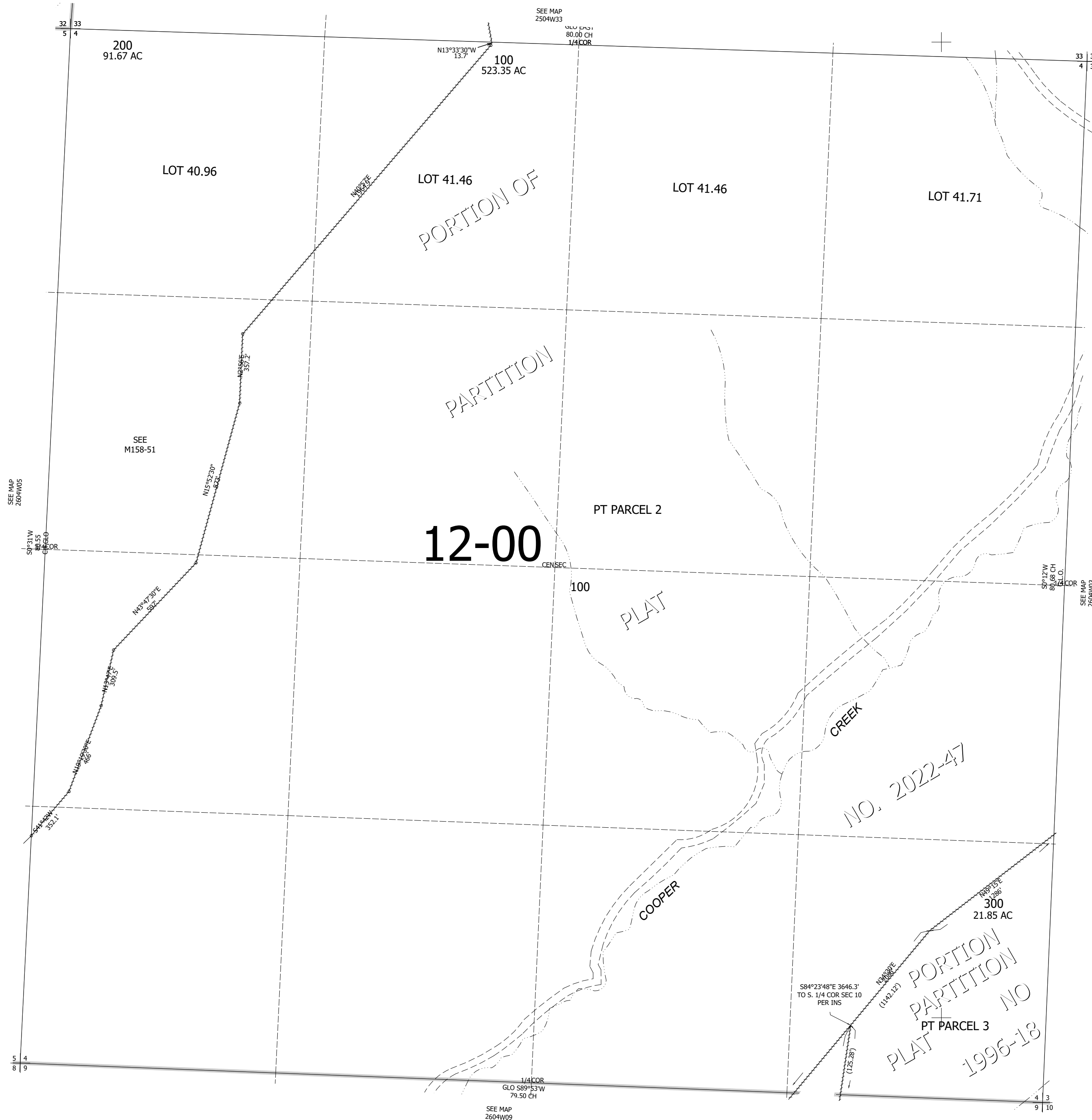

12-00

PORTION OF

PARTITION

PLAT

NO. 2022-47

PORTION
PARTITION
PLAT NO
1995-18

Lower Right:
123°9'46"W 43°19'42"N
4212893E 616849N ft

260404 &