

THIS MAP WAS PREPARED FOR ASSESSMENT PURPOSE ONLY.

Upper Left:
123°10'23"W 43°20'48"N
4210408E 623592N ft

SEC.03 T.26S. R.04W. W.M.
DOUGLAS COUNTY
1" = 400'

Date Exported: 12/20/2022 2:43 PM

260403 &

CANCELLED NOS:
301

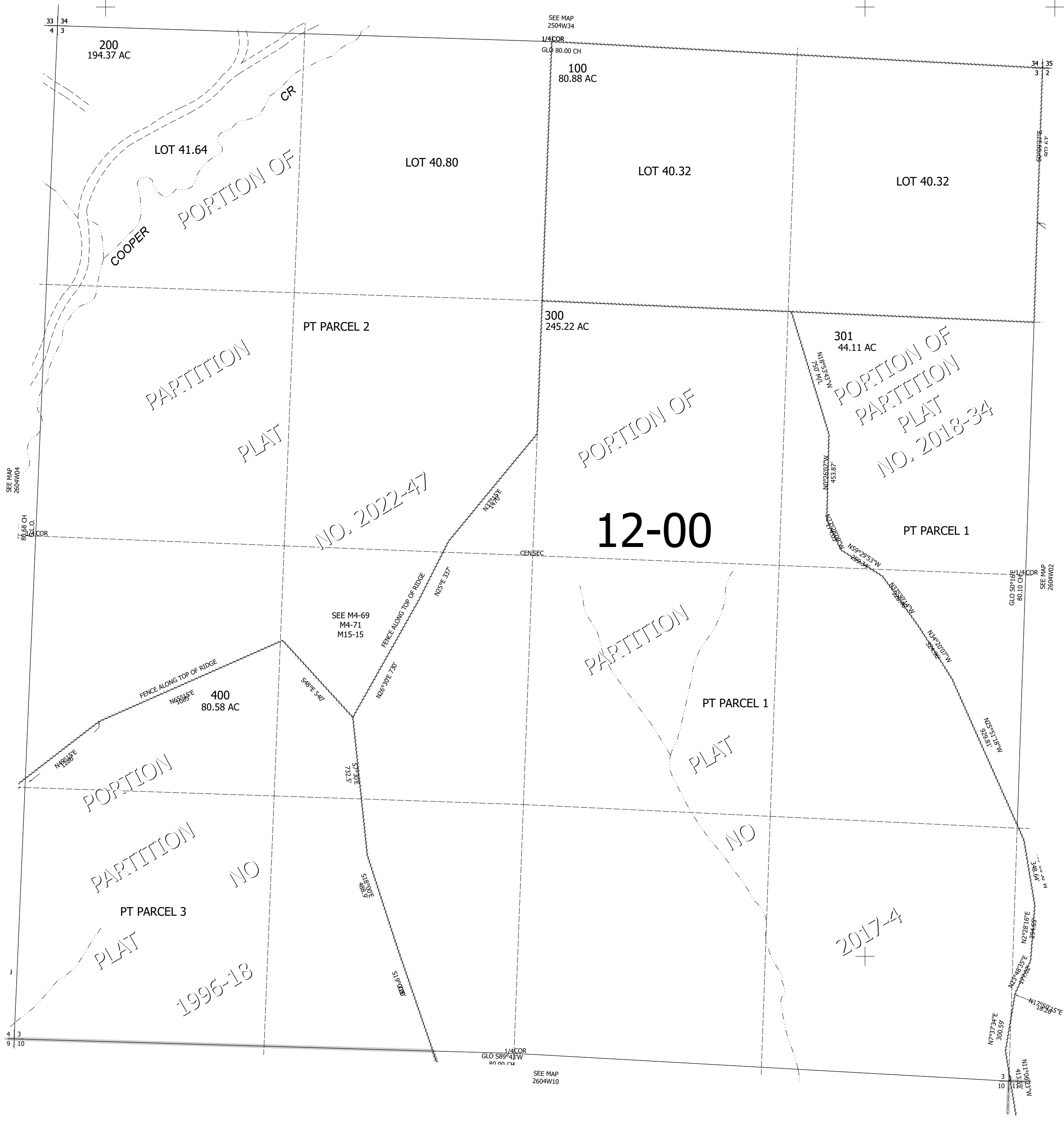

12-00

2017-4

1996-18

NO. 2022-47



260403 &

Lower Right:
123°8'35"W 43°19'41"N
4218161E 616571N ft