

THIS MAP WAS PREPARED FOR ASSESSMENT PURPOSE ONLY.

Upper Left:
123°2'10"W 43°19'56"N
4246642E 617189N ft

SEC.11 T.26S. R.03W. W.M.
DOUGLAS COUNTY
1" = 400'

Date Exported 2025-09-18

260311
& INDEX

CANCELLED NOS:
601 602 200
300

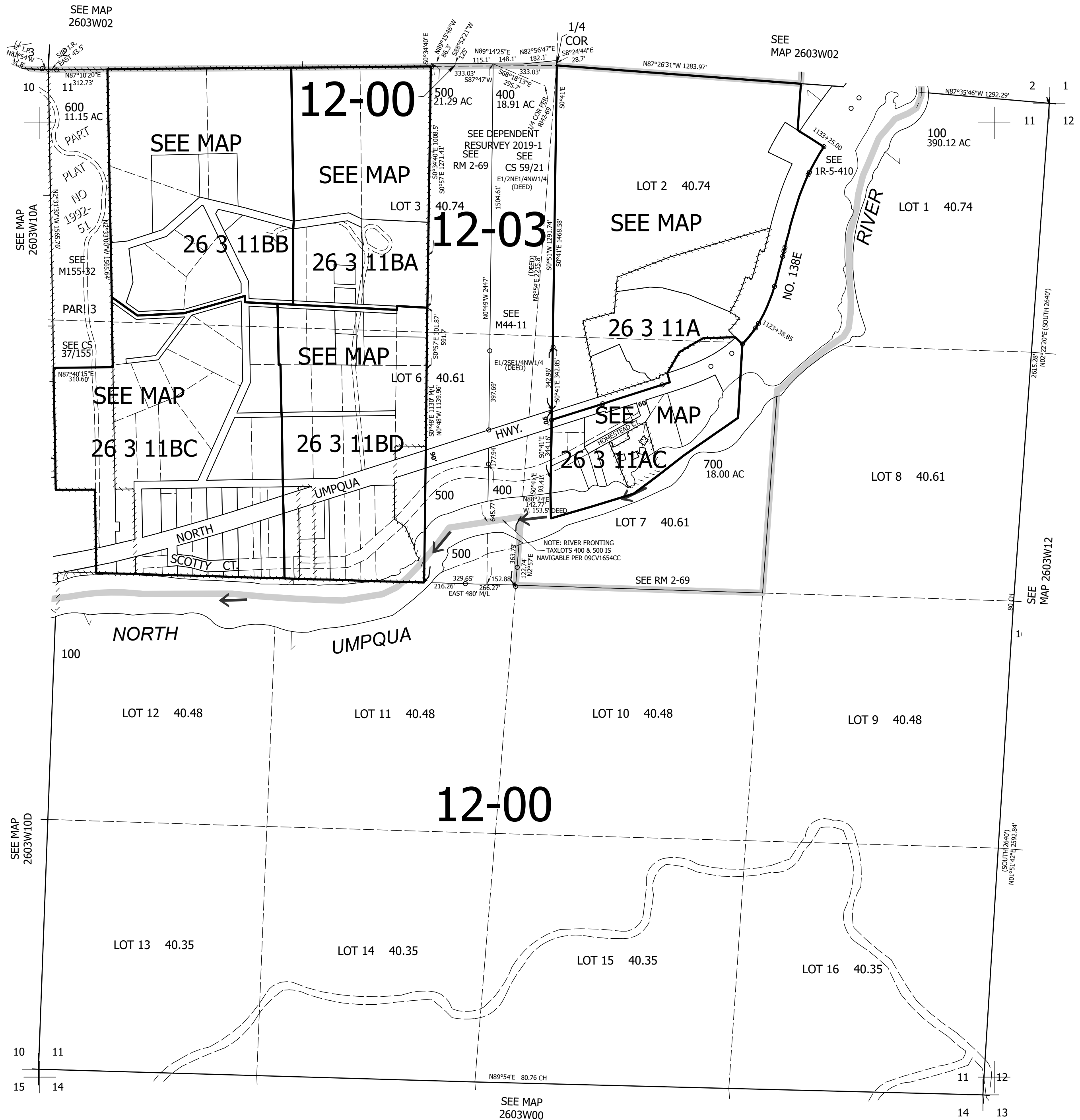

260311
& INDEX

Lower Right:
123°0'21"W 43°18'49"N
4254492E 610234N ft