

THIS MAP WAS PREPARED FOR ASSESSMENT PURPOSE ONLY.

Upper Left:
122°58'36"W 43°18'54"N
4262220E 610435N ft

SEC.17 T.26S. R.02W. W.M.
DOUGLAS COUNTY
1" = 400'

Date Exported 2023-08-01

260217

CANCELLED NOS:
801 400

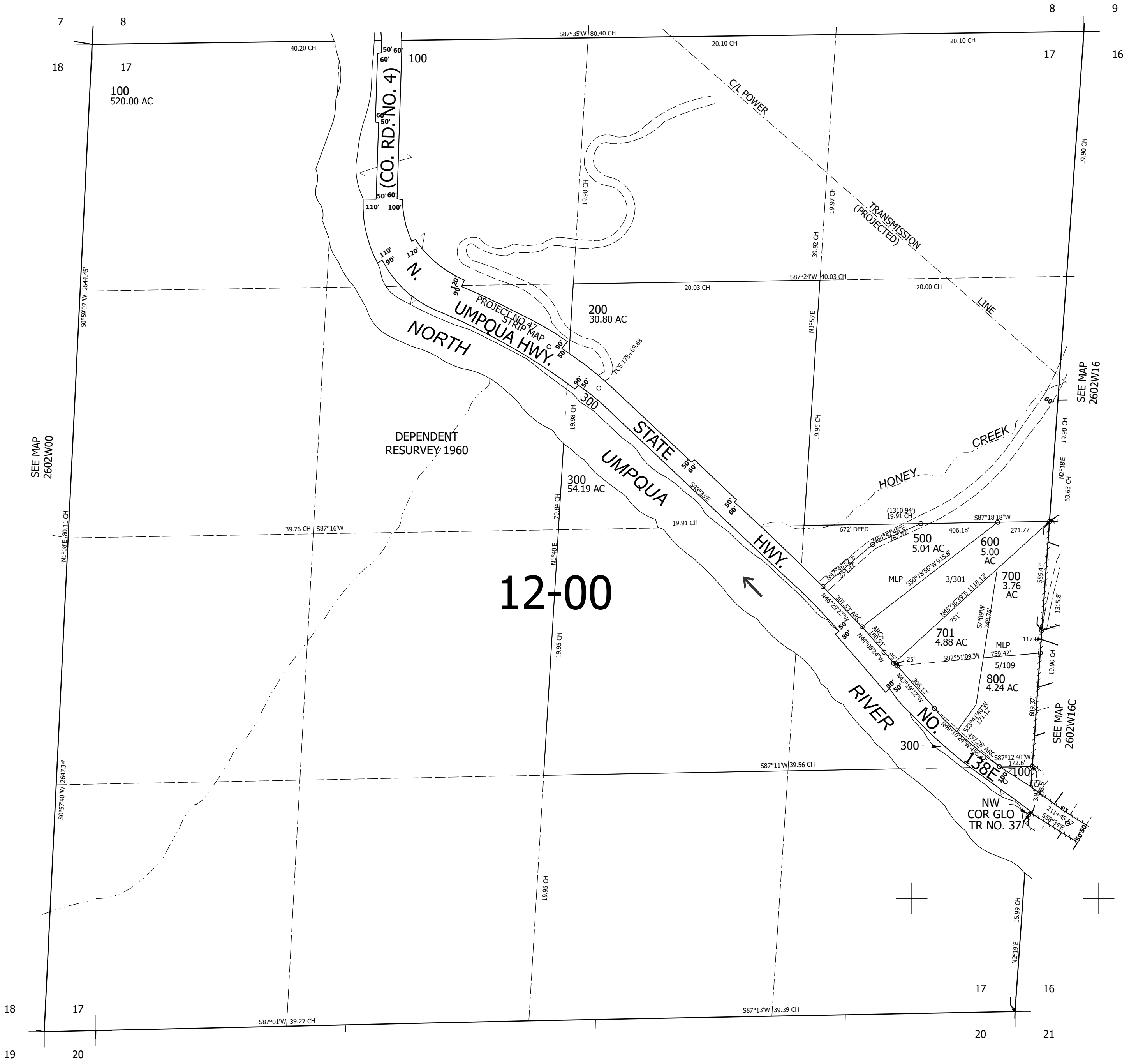

260217

Lower Right:
122°56'48"W 43°17'47"N
4270069E 603480N ft