

THIS MAP WAS PREPARED FOR ASSESSMENT PURPOSE ONLY.

Upper Left:
122°57'16"W 43°18'26"N
4268075E 607501N ft

SW1/4 SEC.16 T.26S. R.02W. W.M.
DOUGLAS COUNTY
1" = 200'

Date Exported 2023-09-07

260216C

CANCELLED NOS:
2200 2300 2400
3100 1200

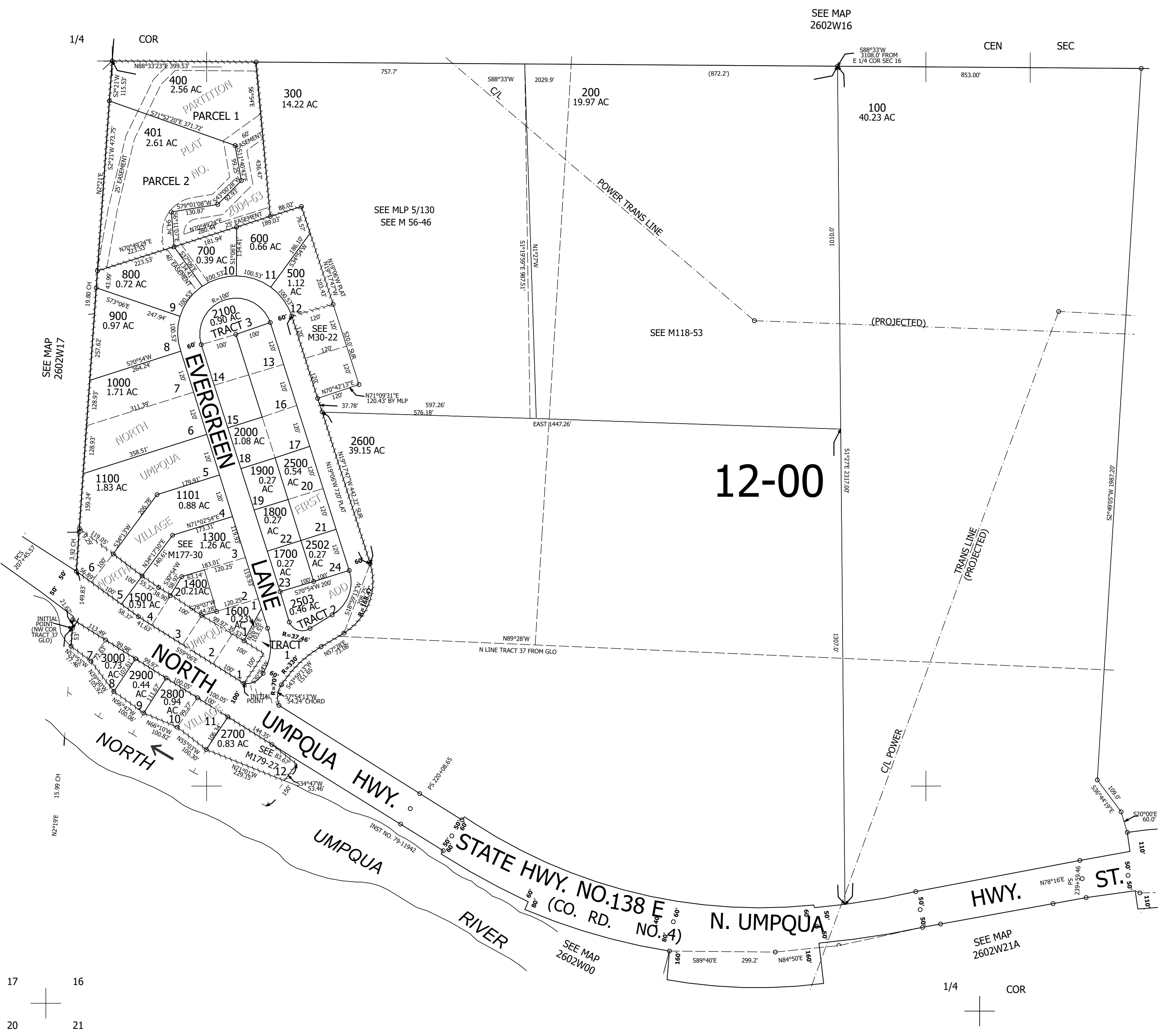

17	16
20	21

1/4	COR
-----	-----

260216C

Lower Right:
122°56'22"W 43°17'53"N
4272000E 604024N ft