

THIS MAP WAS PREPARED FOR ASSESSMENT PURPOSE ONLY.

Upper Left:
123°29'30"W 43°21'47"N
4125888E 632447N ft

SEC.36 T.25S. R.07W. W.M.
DOUGLAS COUNTY
1" = 400'

Date Exported 2026-03-31

250736

CANCELLED NOS:
200M1 300M1 400M1
103 400 203
600 900

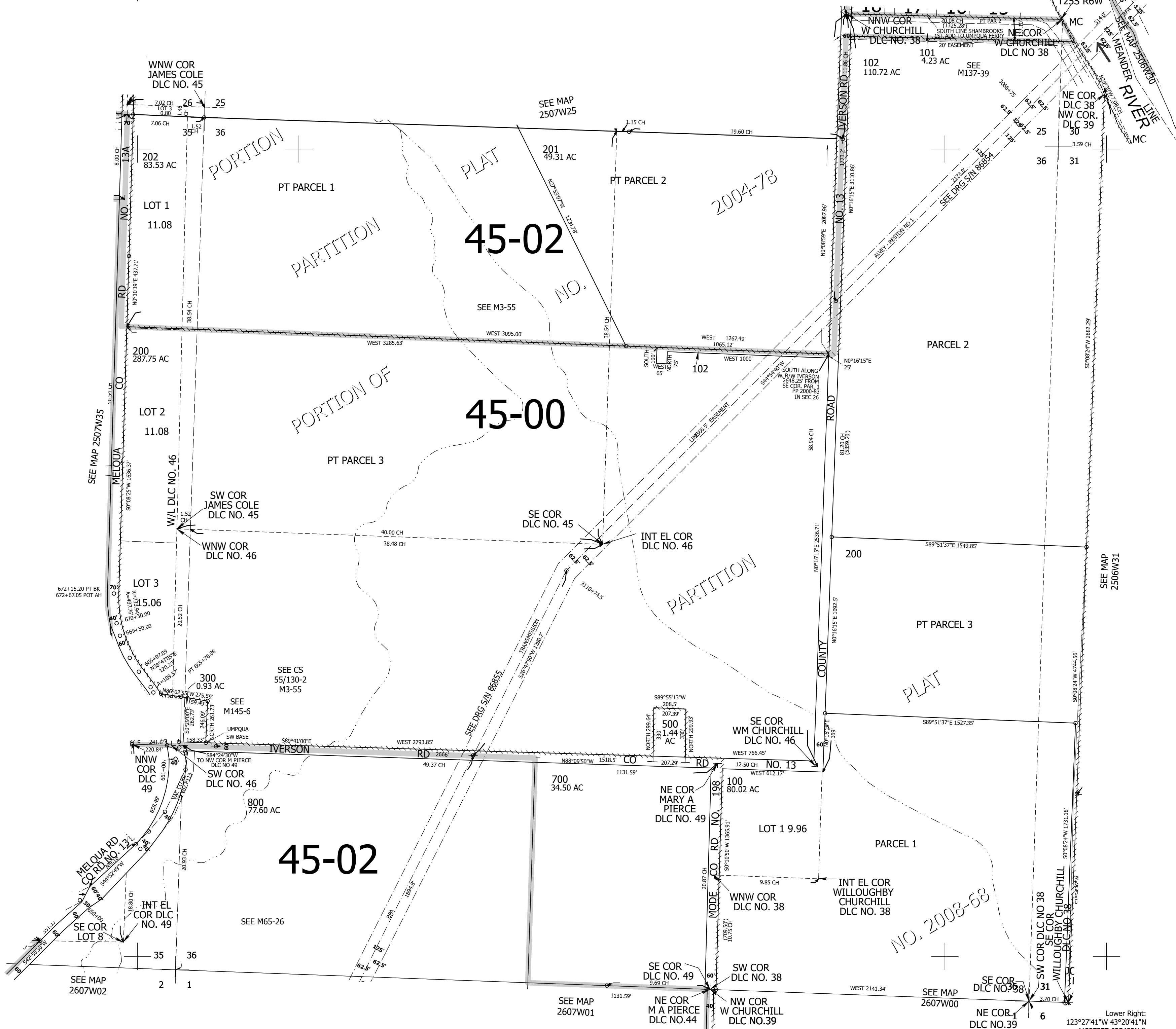

250736

Lower Right:
123°27'41"W 43°20'41"N
4133737E 625492N ft