

THIS MAP WAS PREPARED FOR ASSESSMENT PURPOSE ONLY.

Upper Left:
123°30'34"W 43°21'45"N
4121165E 632411N ft

SEC.35 T.25S. R.07W. W.M.
DOUGLAS COUNTY
1" = 400'

Date Exported 2025-01-29

250735

CANCELLED NOS:
100M1 600M1 101
100 900 403
1000 800 1200

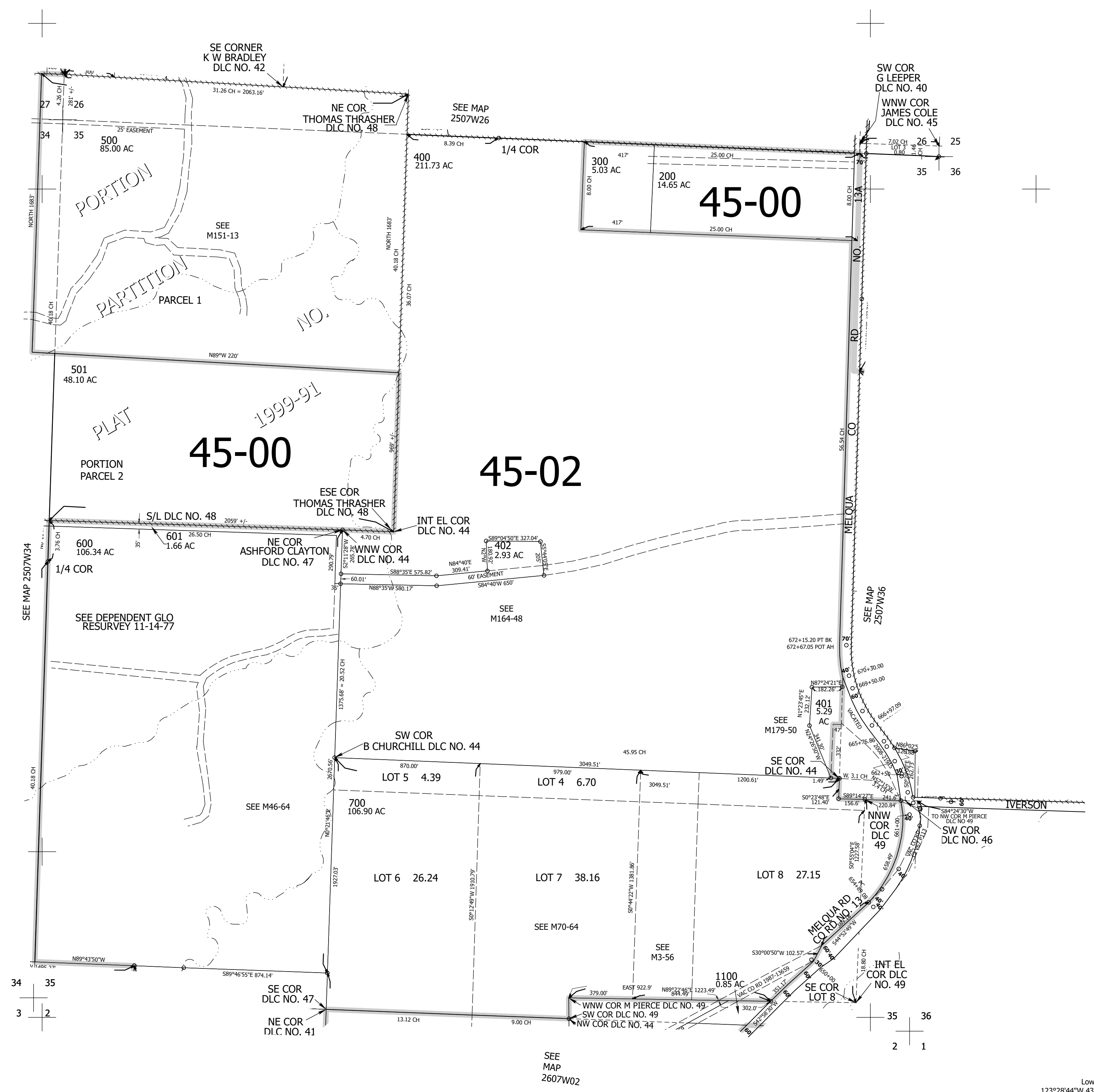

250735

Lower Right:
123°28'44\"/>