

THIS MAP WAS PREPARED FOR ASSESSMENT PURPOSE ONLY.

Upper Left:
123°35'27"W 43°21'43"N
4099526E 632974N ft

SEC.31 T.25S. R.07W. W.M.
DOUGLAS COUNTY
1" = 400'

Date Exported 2025-11-24

250731

CANCELLED NOS:
500 401 601

- EAST LINE PP 2011-22 & BLA INST 2011-11094
1. N34°00'00"W 152.61'
 2. N41°59'56"E 224.00'
 3. S0°54'56"W 220.81'
 4. N15°07'28"W 44.07'
 5. N28°51'31"W 67.58'
 6. N25°48'14"W 61.09'
 7. S21°15'47"W 137.31'
 8. S21°15'41"W 73.20'
 9. S11°03'48"W 283.48'
 10. N29°14'48"W 44.10'
 11. N29°14'48"W 55.30'
 12. S0°54'56"W 14.92'
 13. S0°54'56"W 225.81'
 14. S0°54'56"W 119.48'

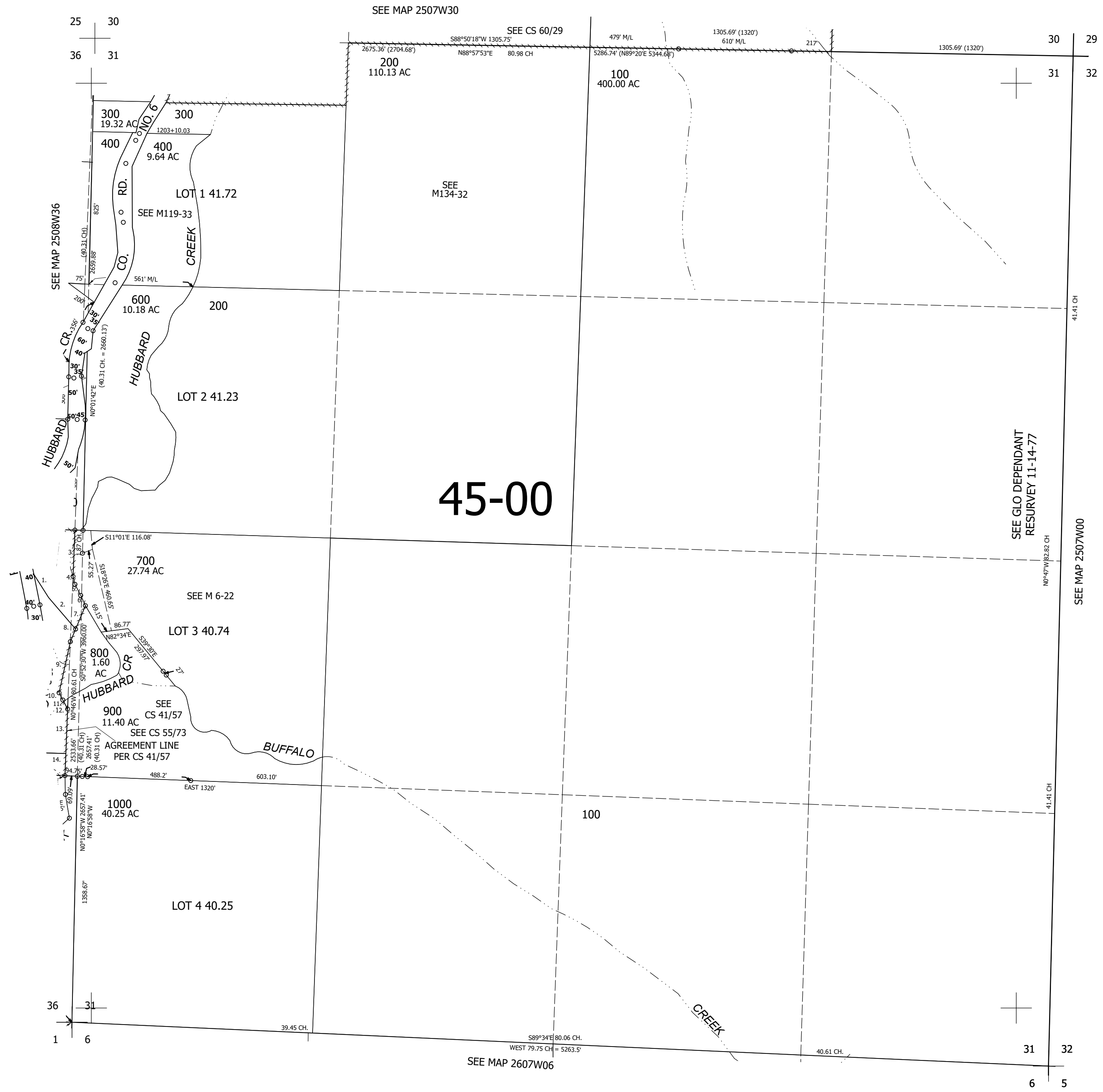

250731

Lower Right:
123°33'37"W 43°20'37"N
4107376E 626019N ft