

THIS MAP WAS PREPARED FOR ASSESSMENT PURPOSE ONLY.

Upper Left:
123°35'26"W 43°22'38"N
4099802E 638539N ft

SEC.30 T.25S. R.07W. W.M.
DOUGLAS COUNTY

1" = 400'

Date Exported 2025-02-18

250730

CANCELLED NOS:
1701 1100 400M1
600M1 201 1200

- PARCEL 1600
1893.97' EAST & 1225.41' NORTH
FROM SW COR OF SECTION 30
- N78°15'30"W 99.56' DEED
 - N77°56'16"W 99.34' SURV
 - N44°06'30"W 147.07'
 - N43°51'39"W 146.82' SURV
 - N60°03'30"E 138.30'
 - N60°16'02"E 137.95' SURV
 - N86°51'E 201.04'
 - N87°05'22"E 201.14' SURV
 - S21°31'W 164.48'
 - S21°45'21"W 164.48' SURV
 - S48°47'W 80.31'
 - S49°01'21"W 80.31' SURV

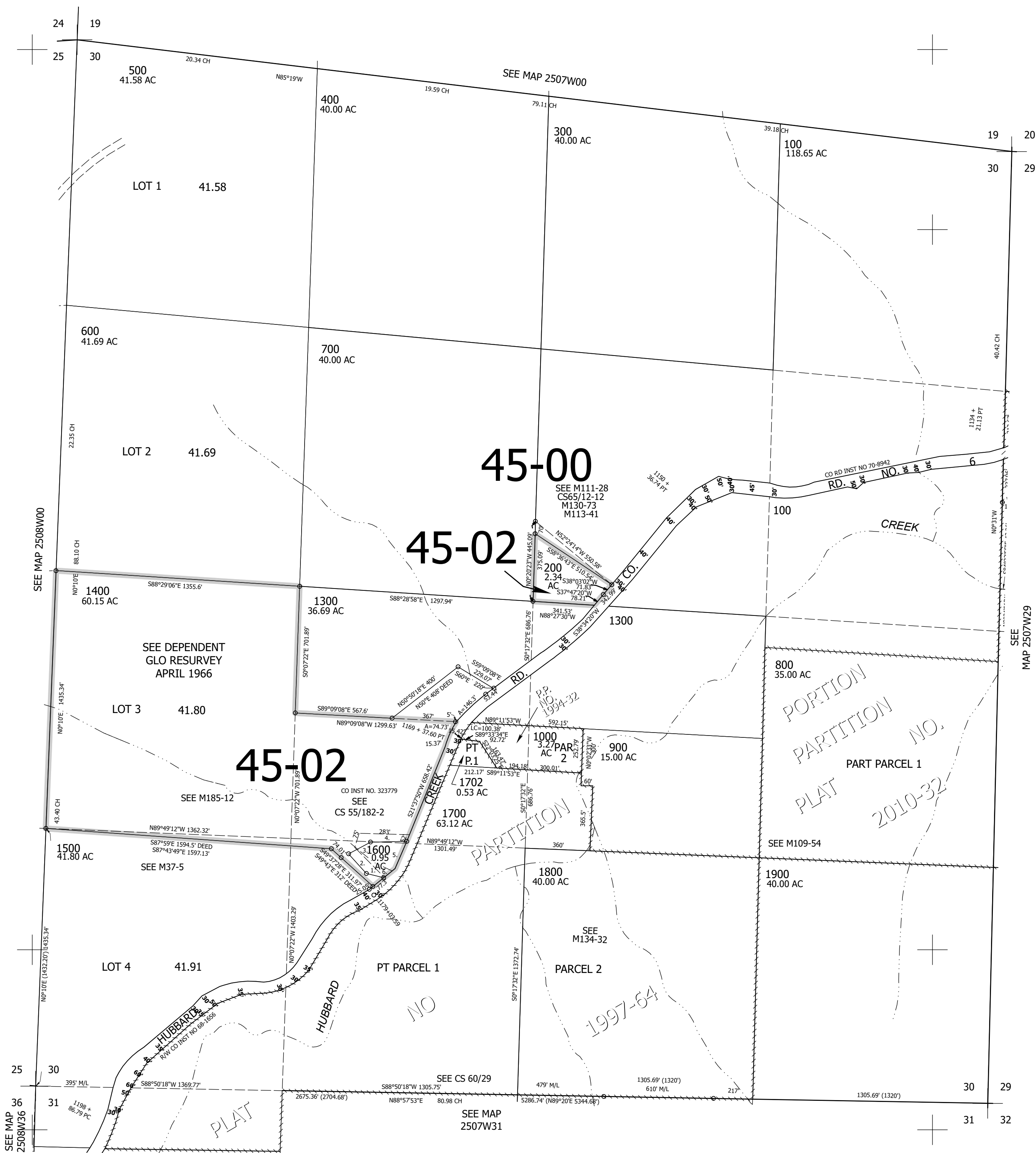

SEE
MAP 2507W29

SEE MAP
2508W36

SEE MAP
2507W31

250730

Lower Right:
123°33'36"W 43°21'32"N
4107651E 631584N ft