

THIS MAP WAS PREPARED FOR ASSESSMENT PURPOSE ONLY.

Upper Left:
123°32'53"W 43°23'24"N
4111283E 642851N ft

NW1/4 SEC.21 T.25S. R.07W. W.M.
DOUGLAS COUNTY
1" = 200'

Date Exported 2026-03-26

250721B

CANCELLED NOS:
1200 1701 1000

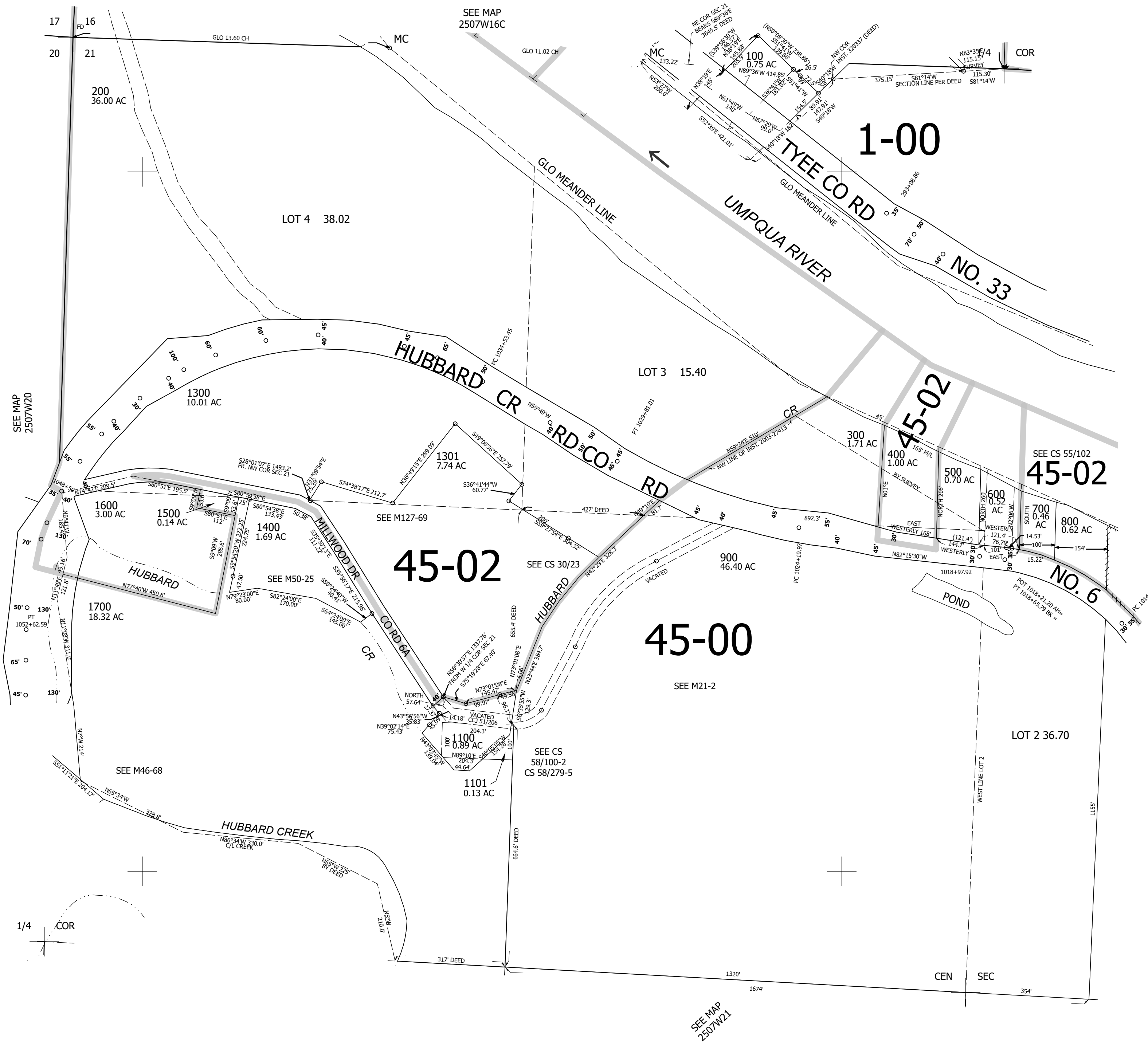

250721B

Lower Right:
123°31'58"W 43°22'50"N
4115210E 639251N ft