

THIS MAP WAS PREPARED FOR ASSESSMENT PURPOSE ONLY.

Upper Left:  
123°34'14"W 43°25'12"N  
4105729E 653898N ft

SEC.08 T.25S. R.07W. W.M.  
DOUGLAS COUNTY  
1" = 400'

Date Exported 2023-09-13

250708

- PARCEL 101
1. R=1462.24' L=114.56'
  2. S84°40'12"W 58.48'
  3. R=924.37' L=291.58'
  4. N33°58'05"E 127.04'
  5. N19°20'10"E 85.36'
  6. N56°05'18"W 190.95'
  7. N86°43'29"W 52.33'
  8. N29°26'12"E 214.74'
  9. S74°37'05"E 485.70'
  10. SOUTH 360.79'

- CANCELLED NOS:
- 801 801M1 501
  - 103 104 700M1
  - 800M1 900M1 1000M1
  - 1100M1 106 107
  - 108 301 601
  - 109 110 111
  - 112 113

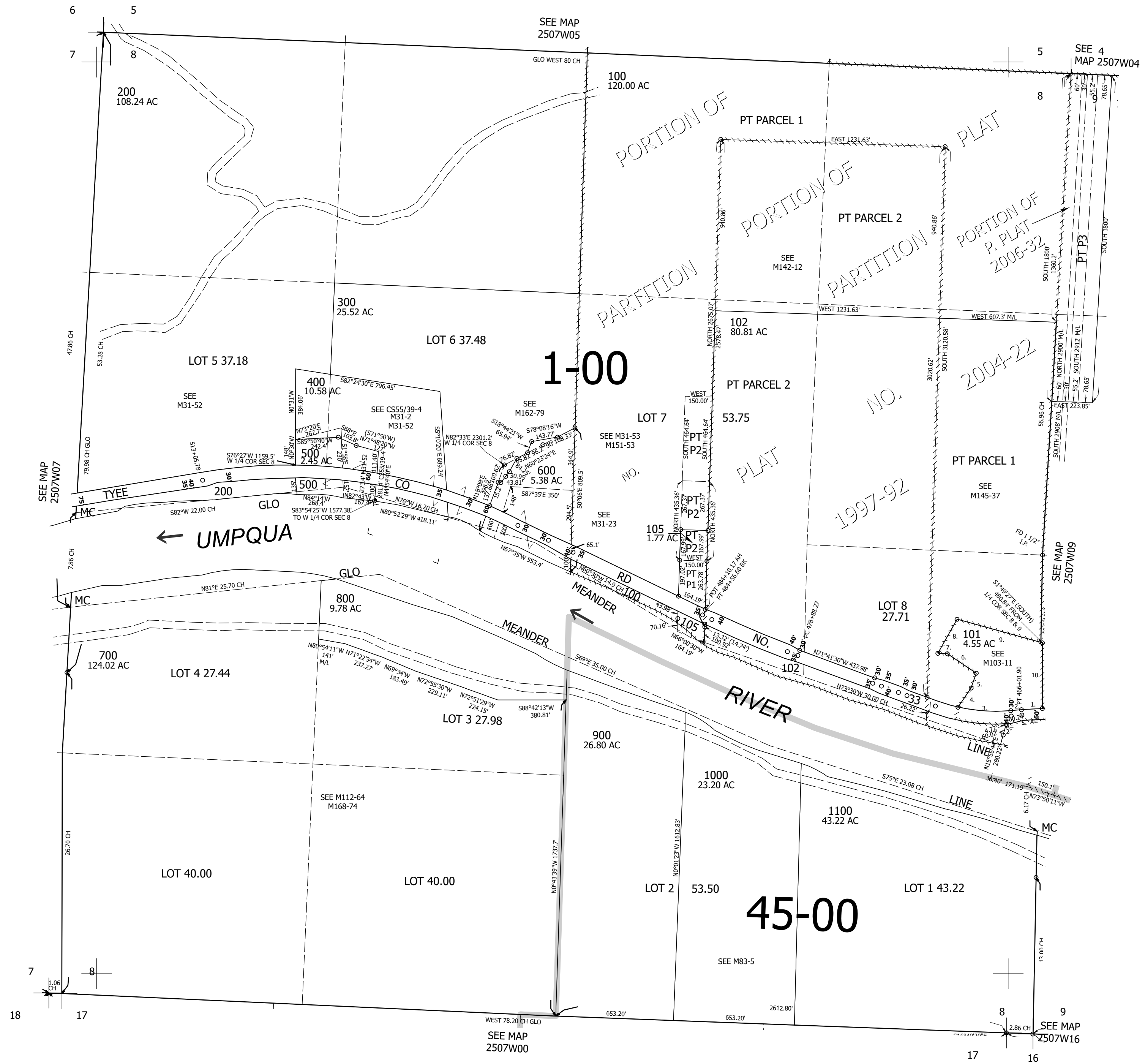

250708

Lower Right:  
123°32'24"W 43°24'6"N  
4113578E 646942N ft