

THIS MAP WAS PREPARED FOR ASSESSMENT PURPOSE ONLY.

Upper Left:
123°25'54"W 43°21'42"N
4141805E 631394N ft

SEC.33 T.25S. R.06W. W.M.
DOUGLAS COUNTY
1" = 400'

Date Exported 2026-03-04

250633

CANCELLED NOS:
502 702

- PARCEL 701
1. N20°08'48"W 44.06'
 2. N4°53'50"W 128.5'
 3. N62°00'49"E 64.49'
 4. S22°39'55"E 82.83'
 5. S45°06'00"E 53.92'
 6. S49°36'55"E 127.32'
 7. S51°47'15"E 154.74'
 8. S38°12'45"W 118.67'
 9. N89°03'24"W 133.54'
 10. N41°49'12"W 98.65'
 11. S14°52'14"E 62.73'
 12. S48°48'01"E 185.46'
 13. S34°31'00"E 54.51'
 14. S21°49'57"E 78.14'
 15. S12°30'33"E 61.52'
 16. S13°33'43"E 113.85'

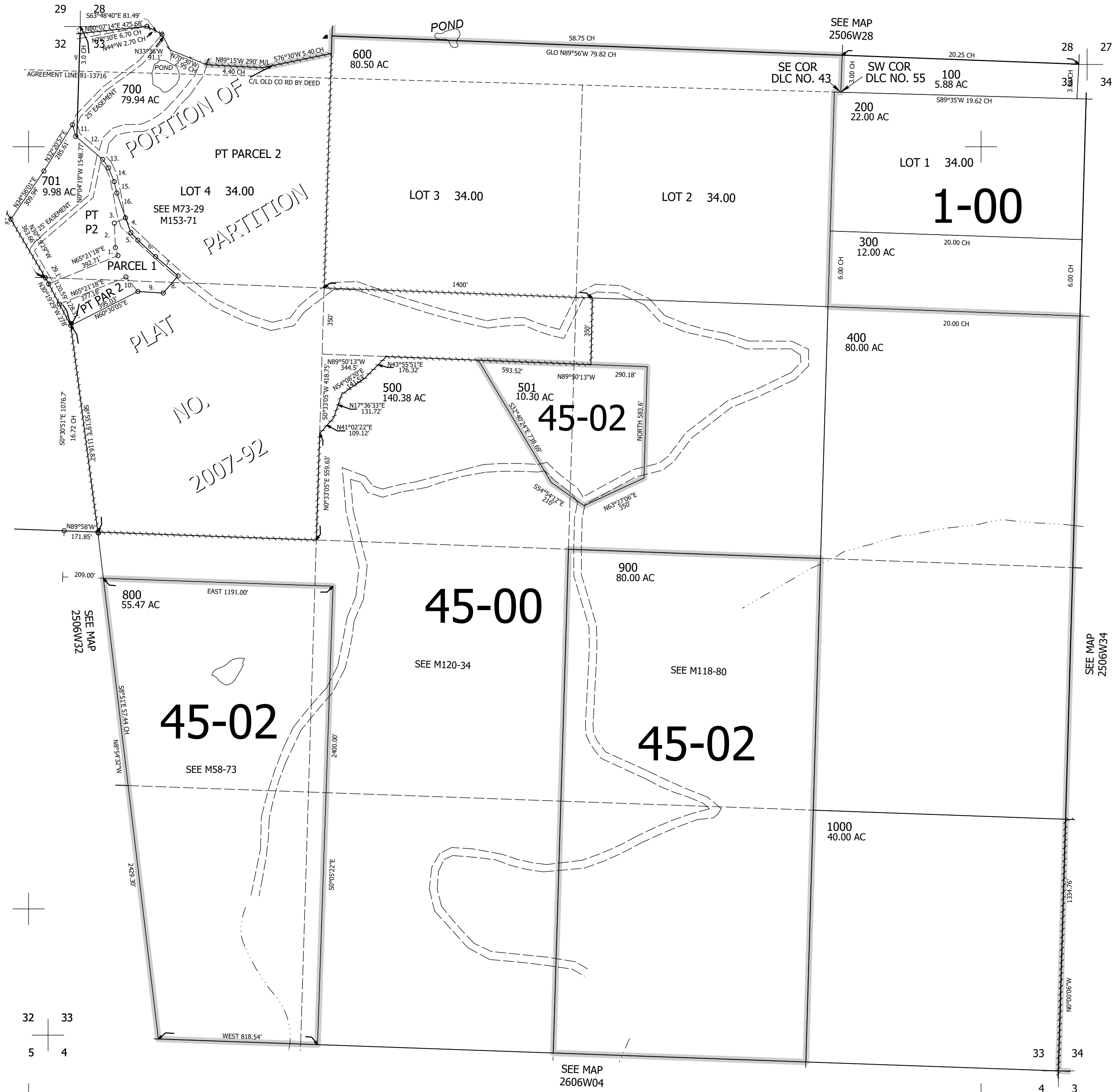

250633

Lower Right:
123°24'5"W 43°20'36"N
4149655E 624439N ft