

THIS MAP WAS PREPARED FOR ASSESSMENT PURPOSE ONLY.

Upper Left:
123°28'18"W 43°22'35"N
4131391E 637092N ft

SEC.30 T.25S. R.06W. W.M.
DOUGLAS COUNTY
1" = 400'

Date Exported 2026-03-26

250630

CANCELLED NOS:
500A1 2000 600
801 803 1900
701 1401 704
705

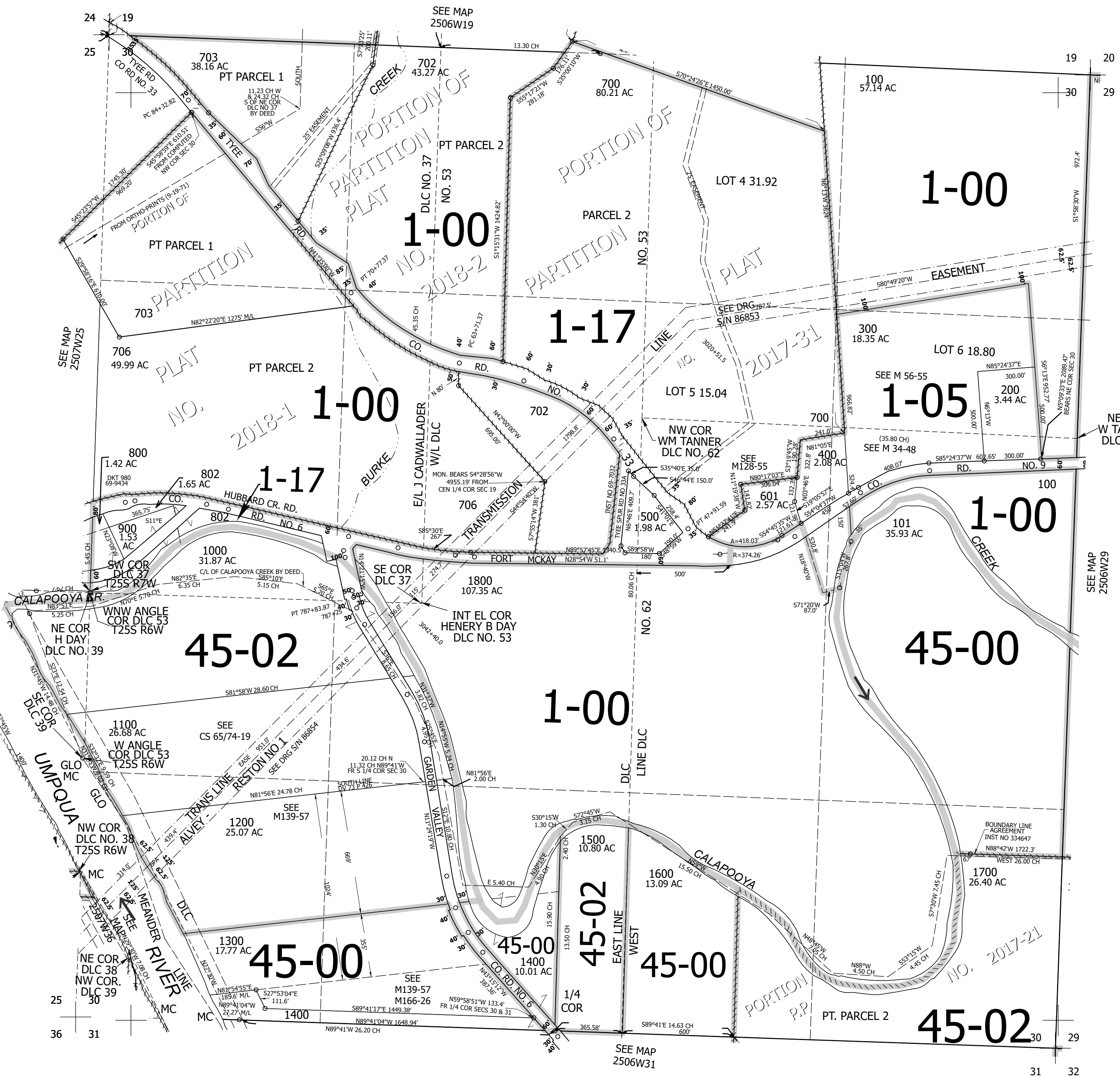

250630

Lower Right:
123°26'28"W 43°21'29"N
4139240E 630137N ft