

THIS MAP WAS PREPARED FOR ASSESSMENT PURPOSE ONLY.

Upper Left:
123°25'58"W 43°22'33"N
4141735E 636582N ft

SEC.28 T.25S. R.06W. W.M.
DOUGLAS COUNTY
1" = 400'

Date Exported 2026-03-16

250628

CANCELLED NOS:
601

- PARCEL 900
1. S15°37'W 276.4'
 2. N72°33'W 213.3'
 3. N33°36'W 91.1'
 4. N53°24'E 113.2'
 5. N76°24'E 253.4'

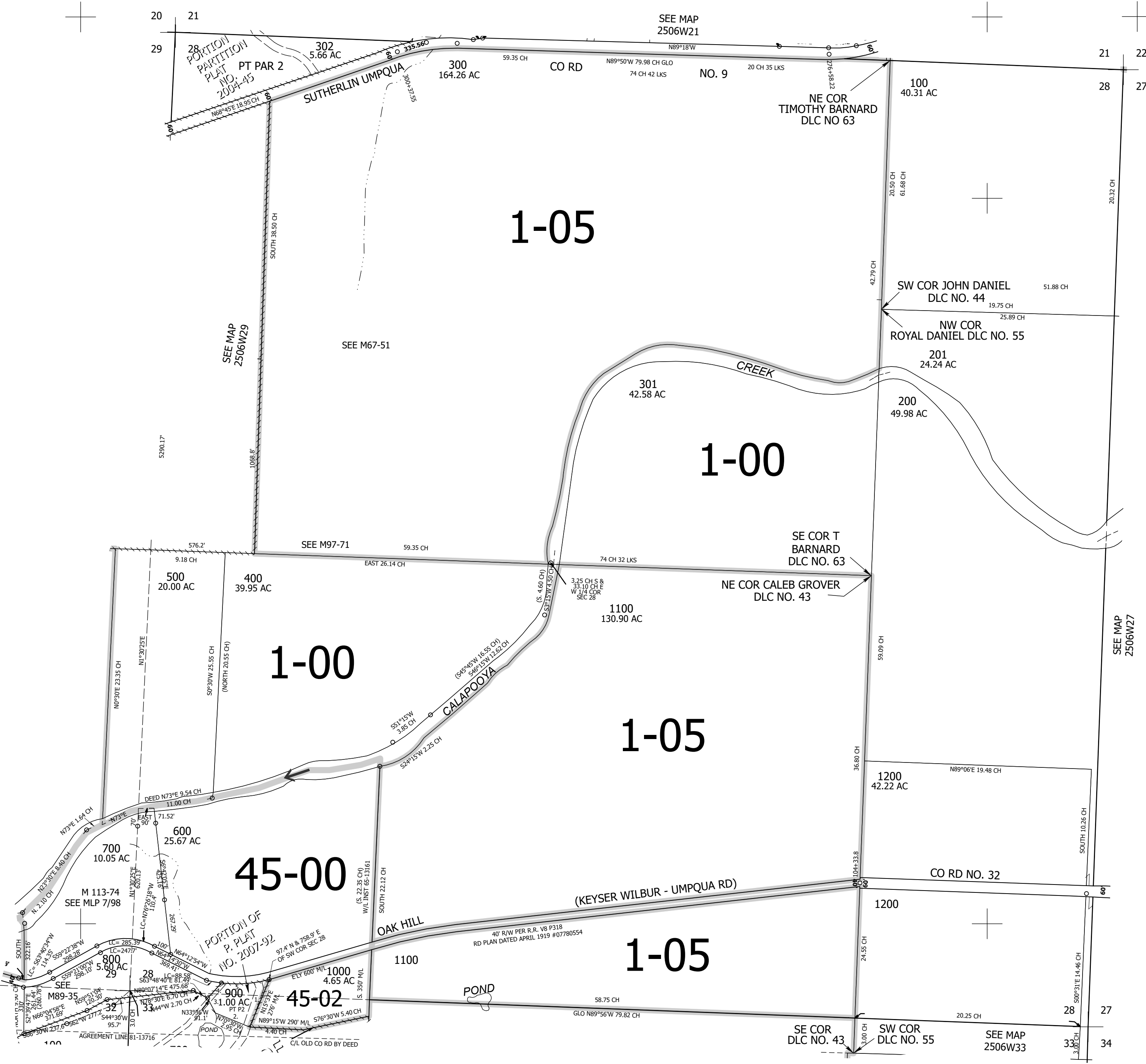

250628

Lower Right:
123°24'8"W 43°21'27"N
4149585E 629627N ft