

THIS MAP WAS PREPARED FOR ASSESSMENT PURPOSE ONLY.

Upper Left:
123°23'32"W 43°22'34"N
4152525E 636271N ft

SEC.26 T.25S. R.06W. W.M.
DOUGLAS COUNTY
1" = 400'

Date Expored 2024-02-08

250626

CANCELLED NOS:
500M2 600M2 401
500M1 600M1 701
201 601

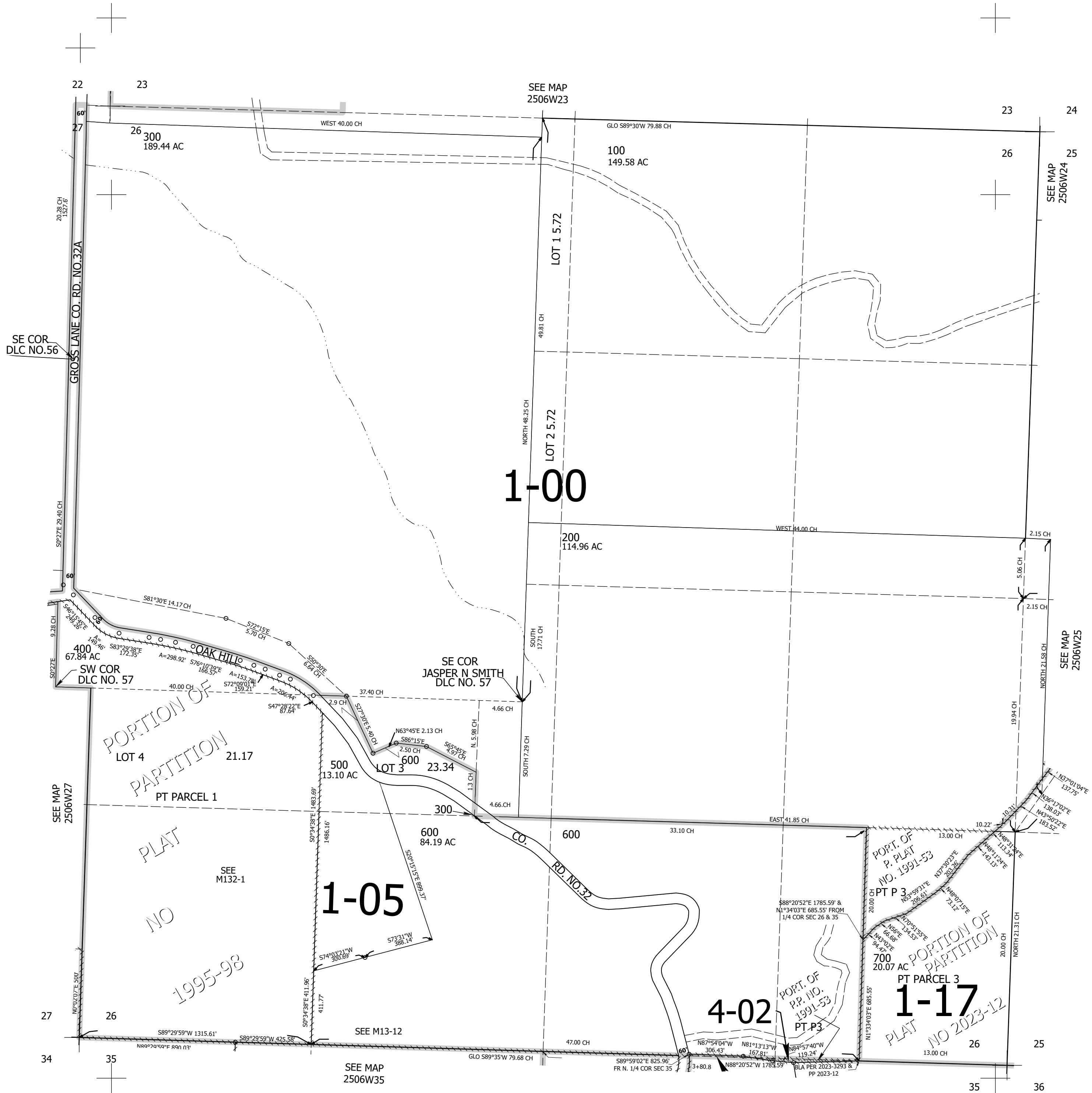

250626

Lower Right:
123°21'42"W 43°21'28"N
4160374E 629316N ft