

THIS MAP WAS PREPARED FOR ASSESSMENT PURPOSE ONLY.

Upper Left:
123°22'17"W 43°22'34"N
4158032E 636076N ft

SEC.25 T.25S. R.06W. W.M.
DOUGLAS COUNTY
1" = 400'

Date Exported 2024-02-08

250625

CANCELLED NOS:
501

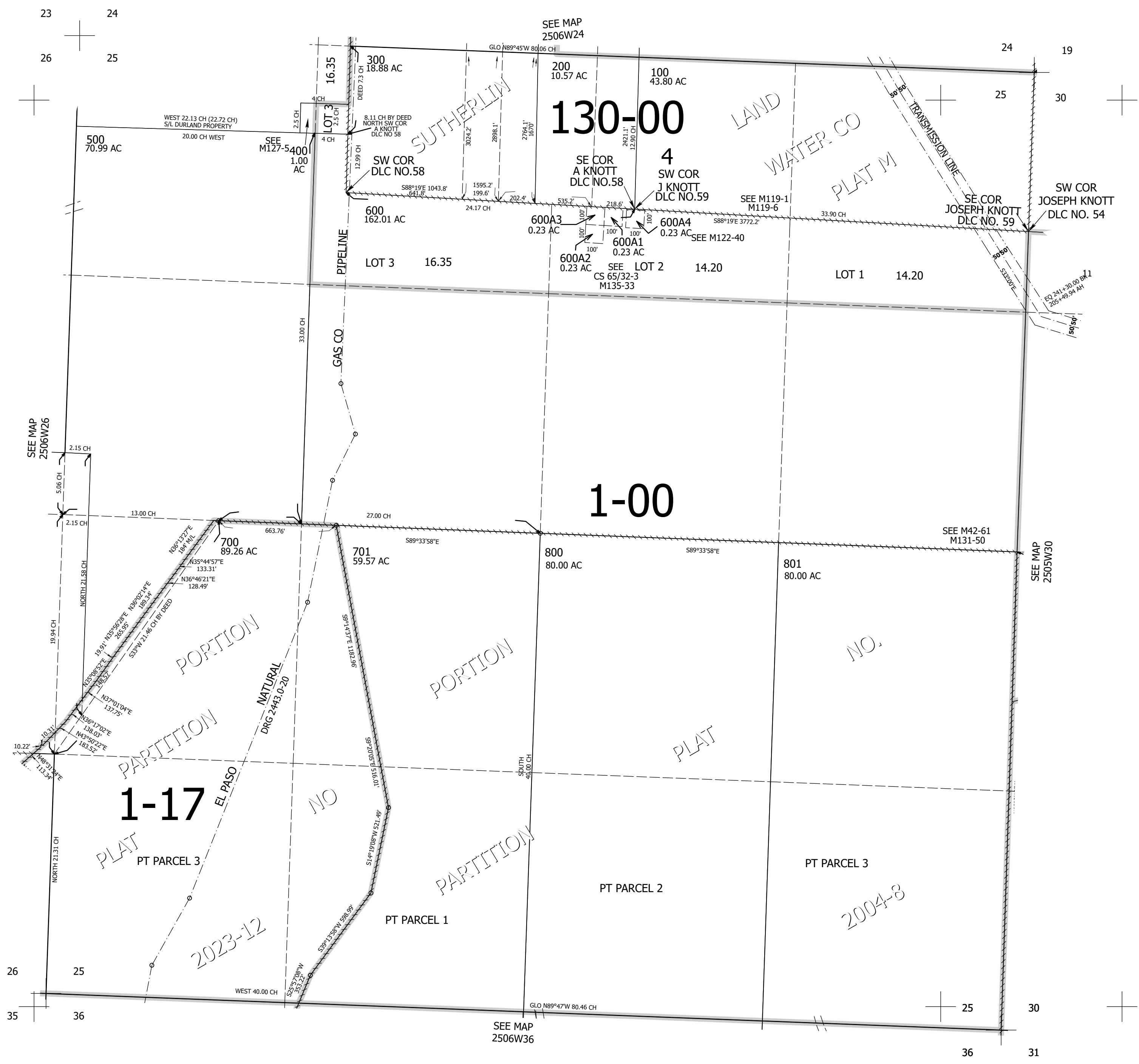

250625

Lower Right:
123°20'27"W 43°21'28"N
4165881E 629121N ft