

THIS MAP WAS PREPARED FOR ASSESSMENT PURPOSE ONLY.

Upper Left:  
123°25'53"W 43°23'26"N  
4142253E 641848N ft

SEC.21 T.25S. R.06W. W.M.  
DOUGLAS COUNTY  
1" = 400'

Date Exported 2026-03-24

250621

CANCELLED NOS:

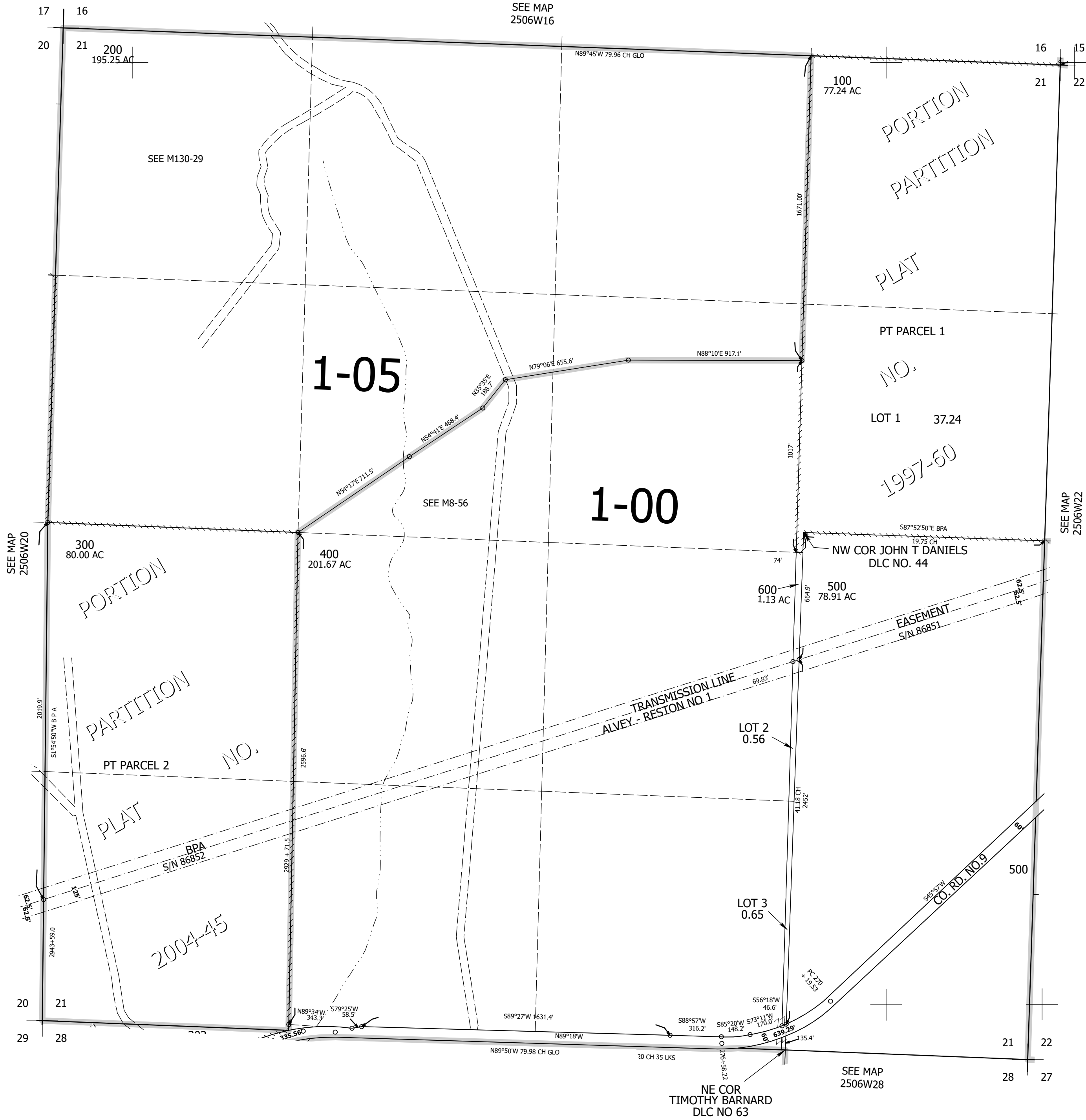

250621

Lower Right:  
123°24'4"W 43°22'20"N  
4150103E 634892N ft