

THIS MAP WAS PREPARED FOR ASSESSMENT PURPOSE ONLY.

Upper Left:
123°27'3"W 43°23'26"N
4137071E 642108N ft

SEC.20 T.25S. R.06W. W.M.
DOUGLAS COUNTY
1" = 400'

Date Exported 2026-03-25

250620

CANCELLED NOS:
100 1300 700M1
800M1 900

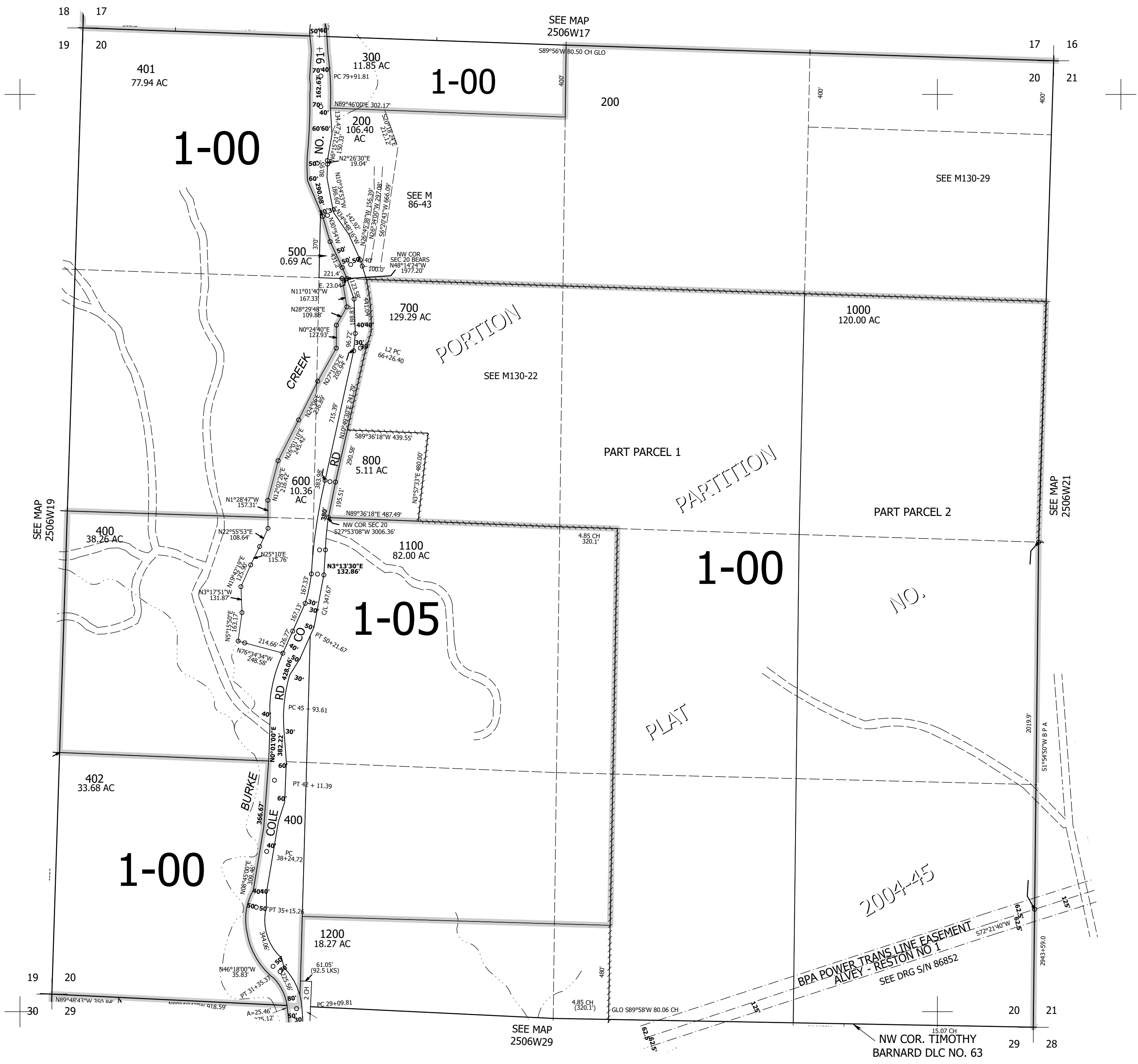

250620

Lower Right:
123°25'14"W 43°22'20"N
4144921E 635152N ft