

THIS MAP WAS PREPARED FOR ASSESSMENT PURPOSE ONLY.

Upper Left:
123°28'20"W 43°23'25"N
4131446E 642159N ft

SEC.19 T.25S. R.06W. W.M.
DOUGLAS COUNTY
1" = 400'

Date Exported 2026-03-26

250619

CANCELLED NOS:
300 400 500
700 603 604

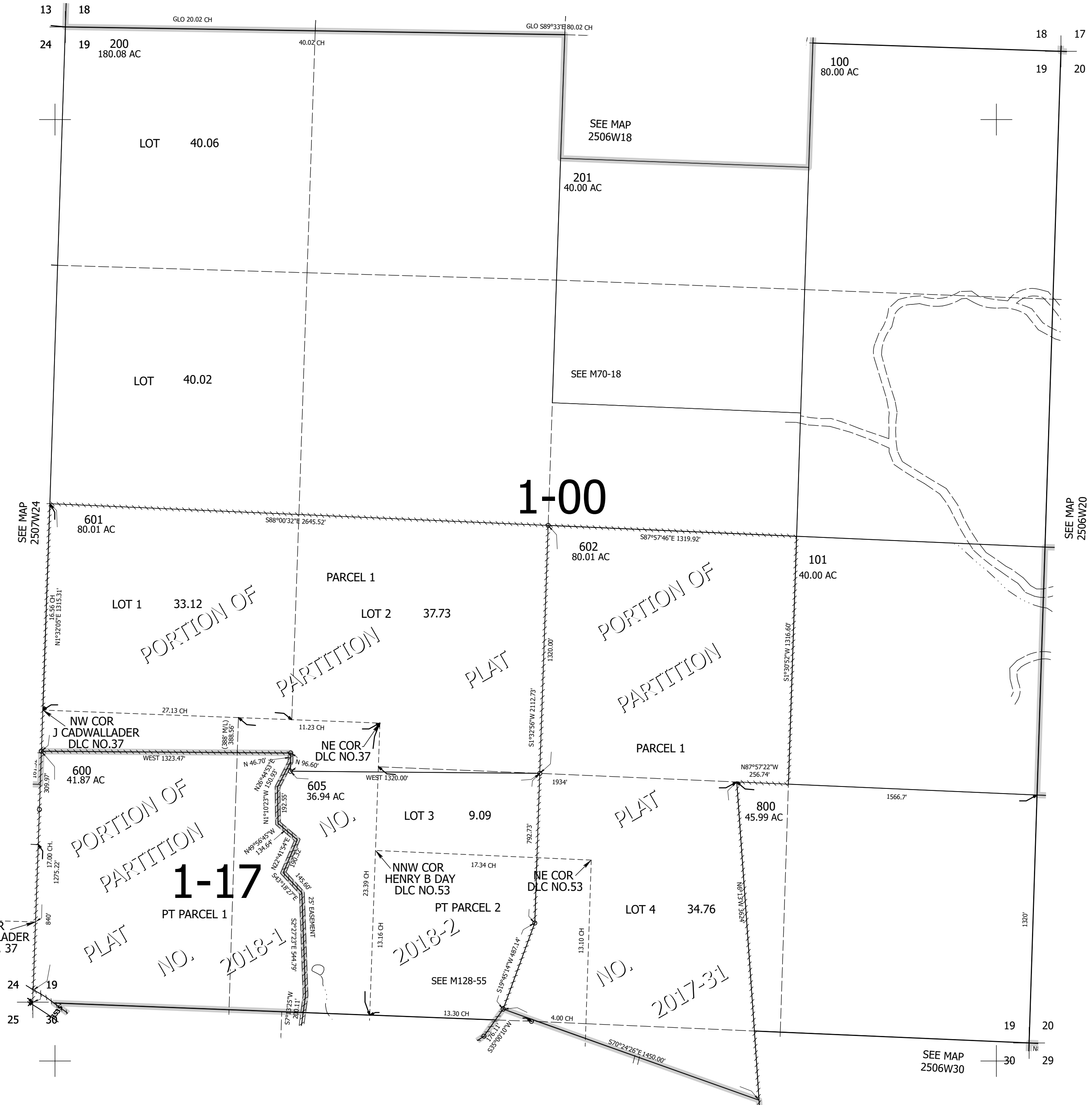

250619

Lower Right:
123°26'30"W 43°22'19"N
4139296E 635204N ft