

THIS MAP WAS PREPARED FOR ASSESSMENT PURPOSE ONLY.

Upper Left:
123°28'16"W 43°24'16"N
4131916E 647333N ft

SEC.18 T.25S. R.06W. W.M.
DOUGLAS COUNTY
1" = 400'

Date Exported 2025-03-13

250618

CANCELLED NOS:
701

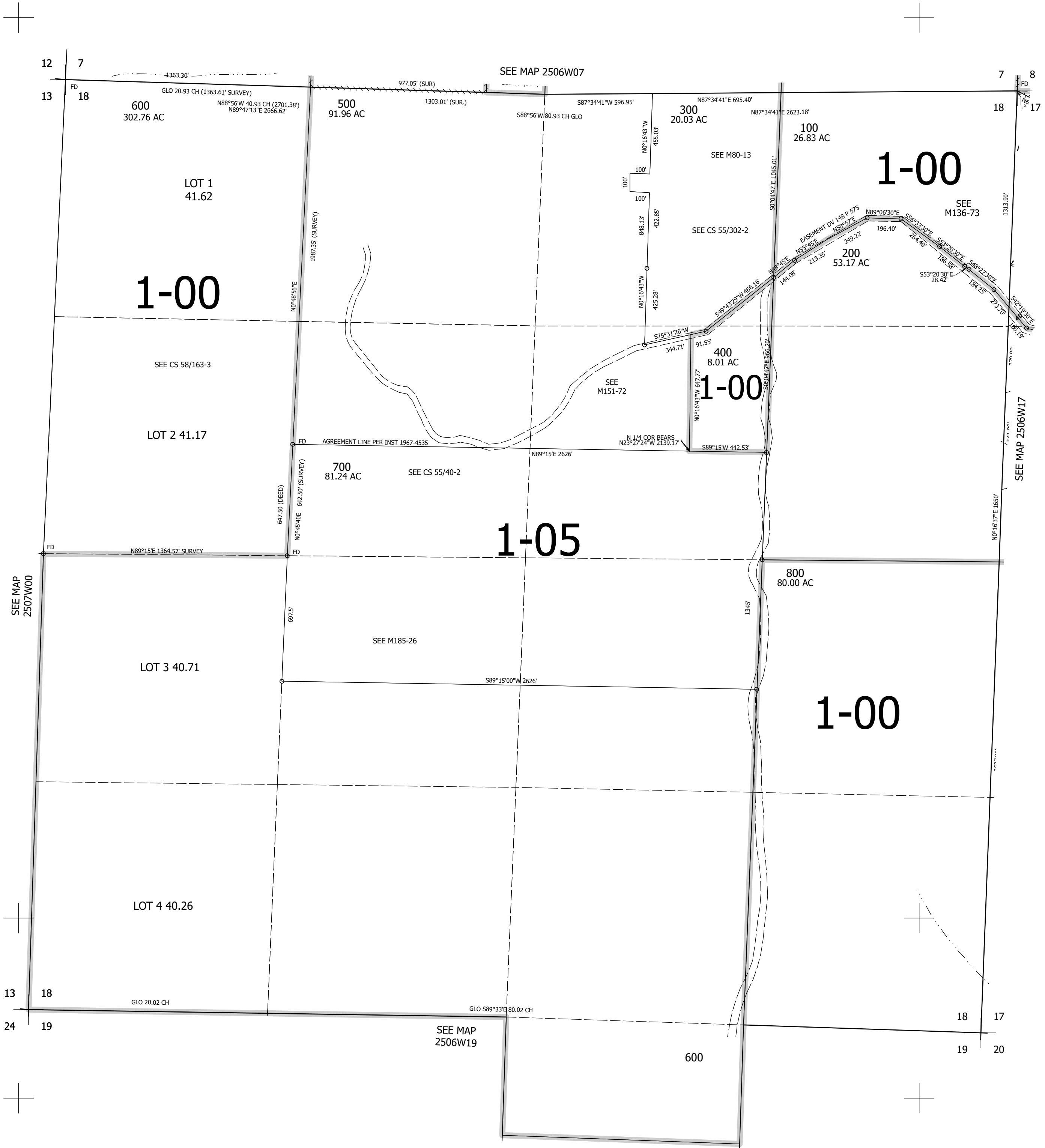

250618

Lower Right:
123°26'26"W 43°23'10"N
4139766E 640377N ft