

THIS MAP WAS PREPARED FOR ASSESSMENT PURPOSE ONLY.

Upper Left:
123°27'5"W 43°24'19"N
4137132E 647412N ft

SEC.17 T.25S. R.06W. W.M.
DOUGLAS COUNTY
1" = 400'

Date Expored 2026-03-19

250617

- PARCELS 101 & 900
11. N63°46'17"W 124.26' 5/8" I.R. BEARS
N11°30'25"E 13.75'
12. S87°54'16"W 66.7' 5/8" I.R. BEARS
N15°26'47"W 11.2'
13. S63°45'49"W 234.37' 5/8" I.R. BEARS
N15°09'34"W 8.52'
14. S85°42'07"W 111.13' 5/8" I.R. BEARS
N11°28'31"W 10.11'
15. S71°02'53"W 98.91' 5/8" I.R. BEARS
N29°31'33"W 9.18'
16. S71°02'53"W 17.66' 5/8" I.R. BEARS
N0°05'28"E 9.41'
17. S0°05'28"W 24.25'
18. N54°04'53"W 12.1'
PLA LINE 2020-18647
19. S14°50'E 104'
20. S5°E 68'
21. S15°25'E 38'
22. S38°E 31'
23. S60°25'E 46'
24. S78°E 58'
25. S57°25'E 55'
26. S39°75'E 37'
27. S1°45'E 222'
28. S15°25'W 55'
29. S17°50'W 87'
30. S2°25'W 44'
31. S16°25'E 57'
32. S26°45'E 53'
33. S38°25'E 36'
34. S48°E 111'
35. S29°E 51'
36. S7°W 45'
37. S40°45'W 84'
38. S43°45'W 80'
39. S9°15'W 70'
40. S27°E 57'
41. S46°50'E 55'
42. S54°45'E 81'
43. S32°E 48'
44. S0°45'E 48.00'
45. S20°45'W 101'
46. S16°45'W 117'
47. S12°50'W 145'
48. S17°W 68'
49. S35°W 54'
50. S43°W 41'
51. S4°50'E 28'
52. S47°E 53'
53. S59°15'E 76'
54. S48°50'E 115'
55. S36°45'E 59'
56. S29°50'E 88'
57. S37°50'E 79'
58. S14°15'E 42'
59. S16°15'E 58'
60. S20°15'E 51'
61. S26°E 44'
62. S27°15'E 46'
63. S26°E 26'
64. S21°50'E 33'
65. S14°15'E 32'
66. S7°E 93'
67. S9°15'E 35'
68. S17°50'E 32'
69. S25°50'E 14' M/L
70. WESTERLY 23' M/L

- PLA LINE 2020-18648
71. N28°36'43"W 130.70'
72. N53°51'43"W 627.20'
73. N14°28'16"W 55.44'
74. N10°02'10"W 89.43'
75. N11°05'51"W 81.34'
76. N12°43'57"W 86.67'
77. N15°05'52"W 107.61'
78. A=106.90' R=245.00'
LC=N24°34'50"W 106.60'
79. N37°04'50"W 75.82'
80. A=102.10' R=195.00'
LC= N10°07'14"W 100.94'
81. N4°52'46"E 45.34'

- PORTION PARCEL 1800
1. S81°30'W 33.30'
2. S81°30'W 116.70'
3. N4°00'W 183.50'
4. N81°30'E 150.00'
5. S4°00'E 49.70'
6. N10°43'30"E 140.33'
7. S4°00'E 133.80'

- PARCEL 101
19. S4°52'46"W 37.36'
20. S88°40'53"E 141.27'
21. S64°01'50"E 111.46'
22. S89°08'53"E 80.23'
23. N72°38'02"E 69.09'
24. N54°18'E 87.24'

- CANCELLED NOS:
601 200 300
400 401 1000
102 103 901
1900 100 104
902 105 402
106 107

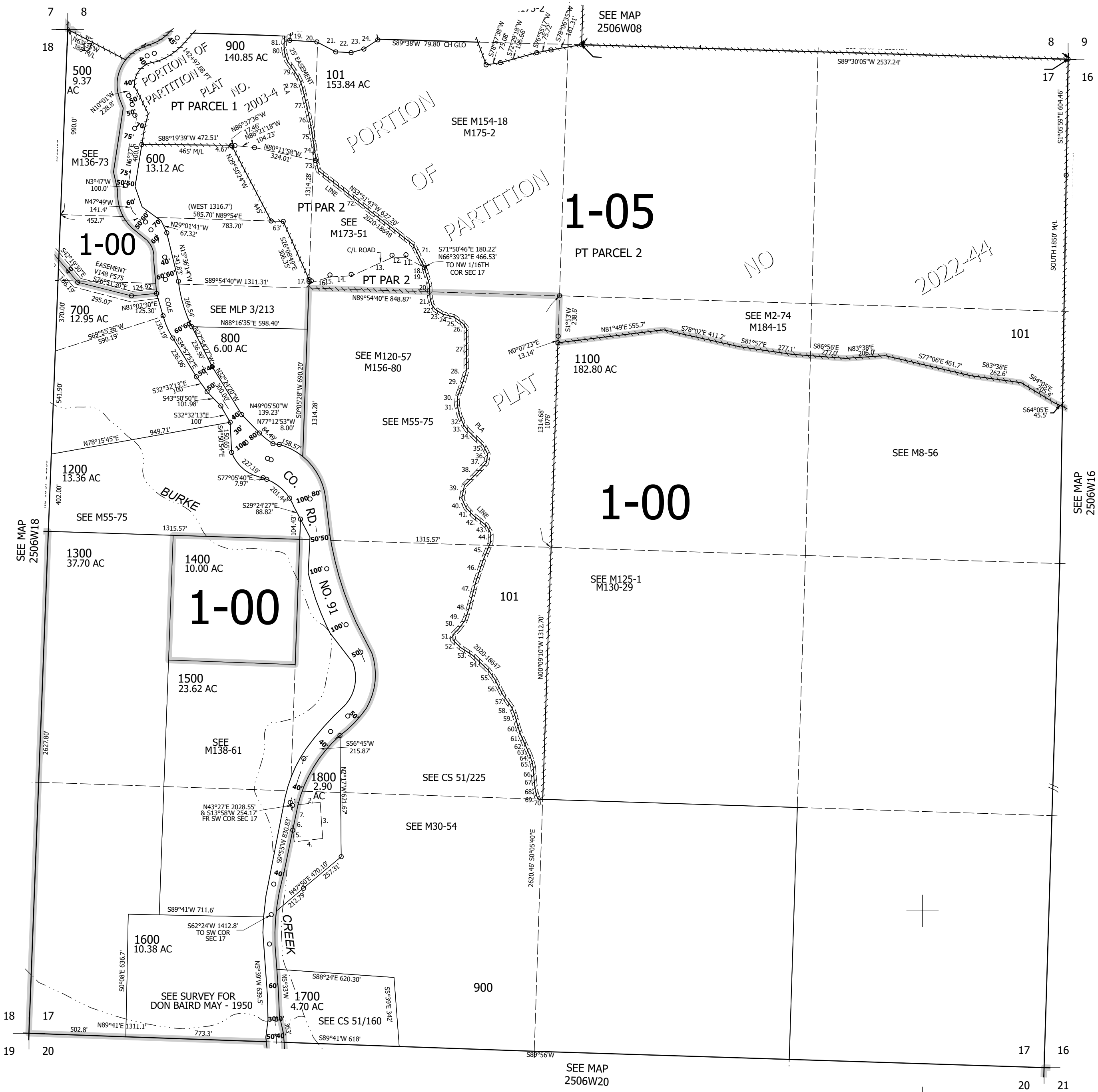

250617

Lower Right:
123°25'16"W 43°23'13"N
4144982E 640457N ft