

THIS MAP WAS PREPARED FOR ASSESSMENT PURPOSE ONLY.

Upper Left:  
123°25'51"W 43°24'20"N  
4142585E 647308N ft

SEC.16 T.25S. R.06W. W.M.  
DOUGLAS COUNTY  
1" = 400'

Date Exported 2026-01-14

250616

- PARCEL 400
- 1. S59°30'11"E 53.99'
- 2. S39°29'21"E 31.06'
- 3. S62°17'53"W 70.12'
- 4. R=686.20' L=292.49'
- 5. S26°46'03"E 302.64'
- 6. R=507.46' L=249.55'
- 7. S54°56'37"E 81.14'

CANCELLED NOS:  
1100M1 1000M1 100M1  
100M2 600M1 900M1  
600

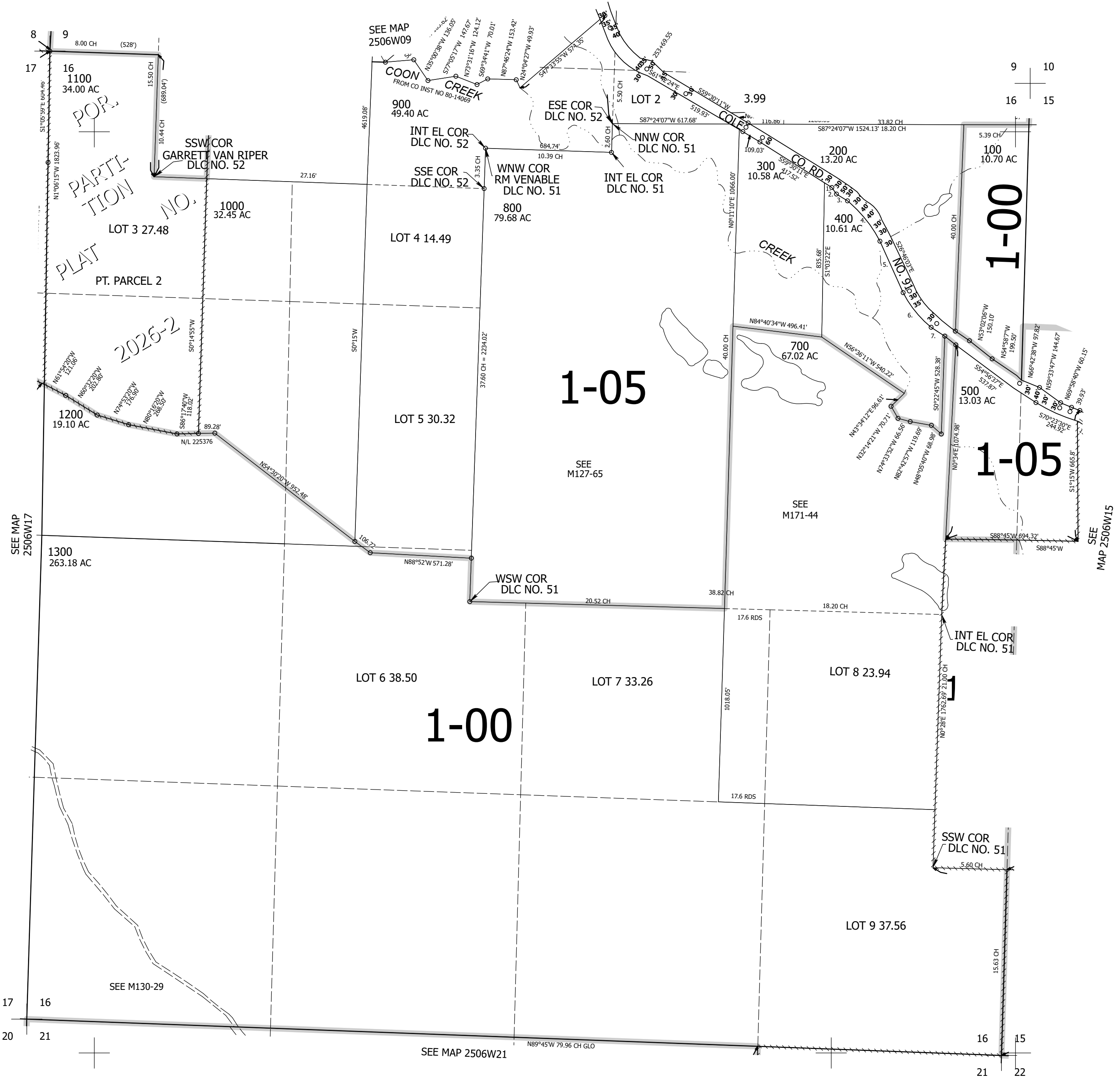

8  
17  
16  
20

9 10  
16 15  
1  
16 15  
21 22

250616

Lower Right:  
123°24'2"W 43°23'14"N  
4150434E 640353N ft