THIS MAP WAS PREPARED FOR ASSESSMENT PURPOSE ONLY.

NE1/4 SW1/4 SEC.13 T.25S. R.6W. W.M.
DOUGLAS COUNTY

1" = 100'

REVISED ON 6-30-22

25 6 13CA
SUTHERLIN

CANCELLED NOS

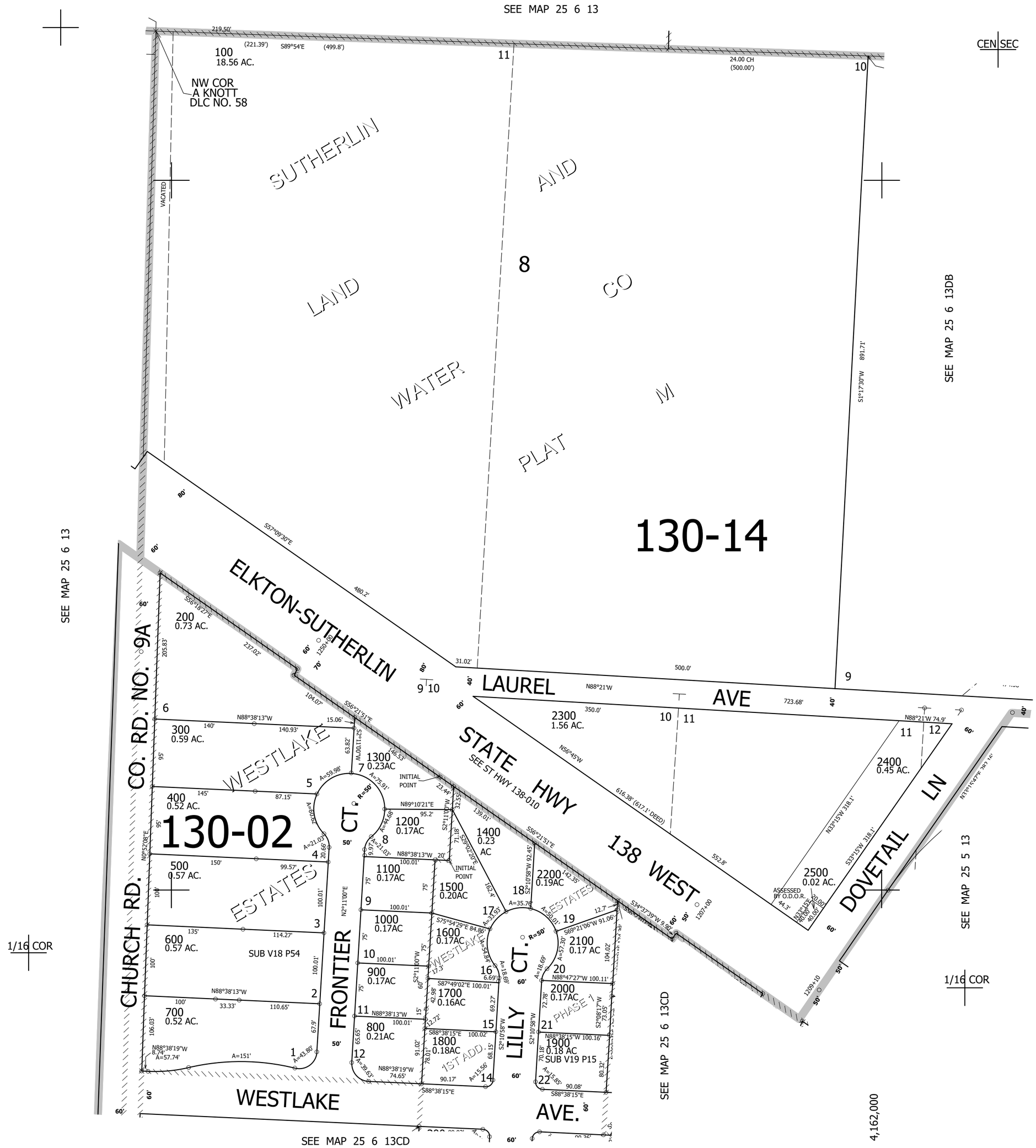

25 6 13CA
SUTHERLIN