

THIS MAP WAS PREPARED FOR ASSESSMENT PURPOSE ONLY.

Upper Left:
123°23'30"W 43°25'11"N
4153189E 652199N ft

SEC.11 T.25S. R.06W. W.M.
DOUGLAS COUNTY
1" = 400'

Date Expored 2026-03-23

250611

- PARCEL 402
1. N19°09'E 82.47'
 2. N23°37'W 34.0'
 3. N15°07'W 44.2'
 4. N1°23'36"W 113.25'

CANCELLED NOS:
401

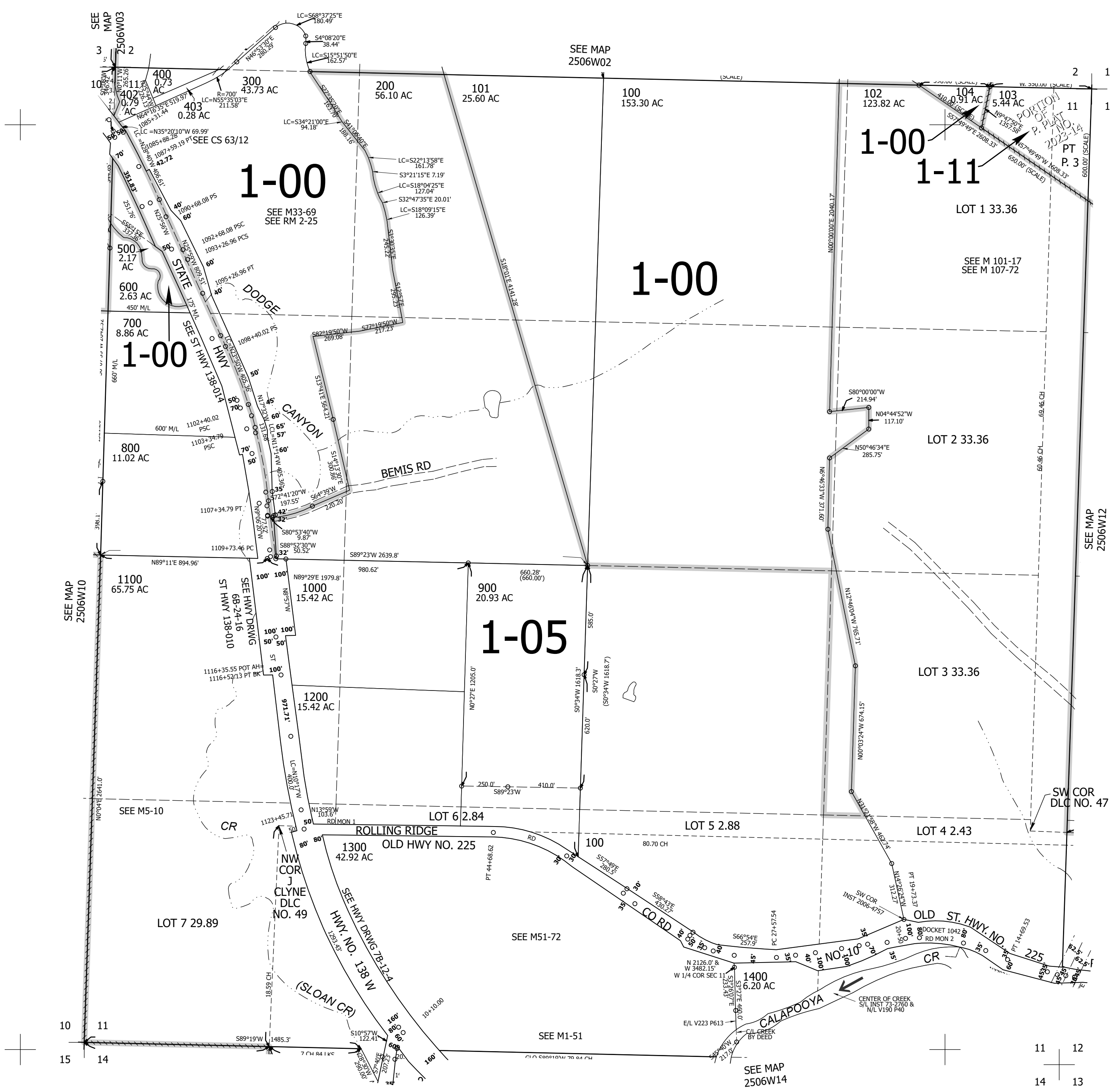

250611

Lower Right:
123°21'40"W 43°24'5"N
4161039E 645243N ft