

THIS MAP WAS PREPARED FOR ASSESSMENT PURPOSE ONLY.

Upper Left:
123°27'5"W 43°25'10"N
4137345E 652623N ft

SEC.08 T.25S. R.06W. W.M.
DOUGLAS COUNTY
1" = 400'

Date Exported 2026-03-10

250608

CANCELLED NOS:
2901 2803 3002
2804 3000 2902
2001

PARCEL 300

1. S52°50'46"E 45.16'
2. N29°56'43"E 312.4'
3. S26°45'02"W 43.89'
4. N89°05'36"W 171.18'
5. S89°47'34"W 1.15'
6. N0°01'30"E 334.49'

PARCEL 400

1. S0°01'30"W 302.59'
2. N52°50'46"W 193.51'
3. N37°03'07"W 76.98'
4. N21°15'30"W 132.47'
5. N89°48'40"E 248.78'

PARCEL 2000 & 2100

1. S44°14'43"W 184.77'
2. S9°35'17"E 32.11'
3. S35°09'50"E 84.04'
4. S1°43'08"E 63.04'
5. S26°43'11"E 107.05'
6. S3°01'26"E 50.68'
7. S87°52'26"E 120.94'

PARCEL 2806, 2807 & 2808

1. N4°52'46"E 45.34'
2. N27°30'39"E 63.30'
3. N18°48'28"E 80.07'
4. N13°47'45"E 145.47'
5. N16°25'39"E 69.07'
6. N24°18'24"E 83.26'
7. A=87.65' R=162.00'
8. N1°09'11"E 114' M/L
9. A=97.14' R=602.96'
10. LC=S85°12'19"W 97.03'
11. A=30.63' R=602.96'
12. LC=N79°35'19"E 30.62'
13. A=69.29 R=602.96'
14. LC=N74°29'41"E 69.26'
15. S1°09'11"W 120.04'
16. A=101.76' R=192'
17. LC=S16°20'07"W 100.58'
18. S24°18'24"W 79.2'
19. S16°25'39"W 66.31'
20. S13°47'45"W 146.09'
21. S18°48'28"W 83.67'
22. S27°30'29"W 59.58'
23. S45°24'46"W 37.36'
24. S88°40'53"E 141.27'
25. S64°01'50"E 111.46'
26. S89°08'53"E 80.23'
27. N72°38'02"E 69.09'
28. N54°18'E 87.24'
29. N10°17'48"W 65.7'

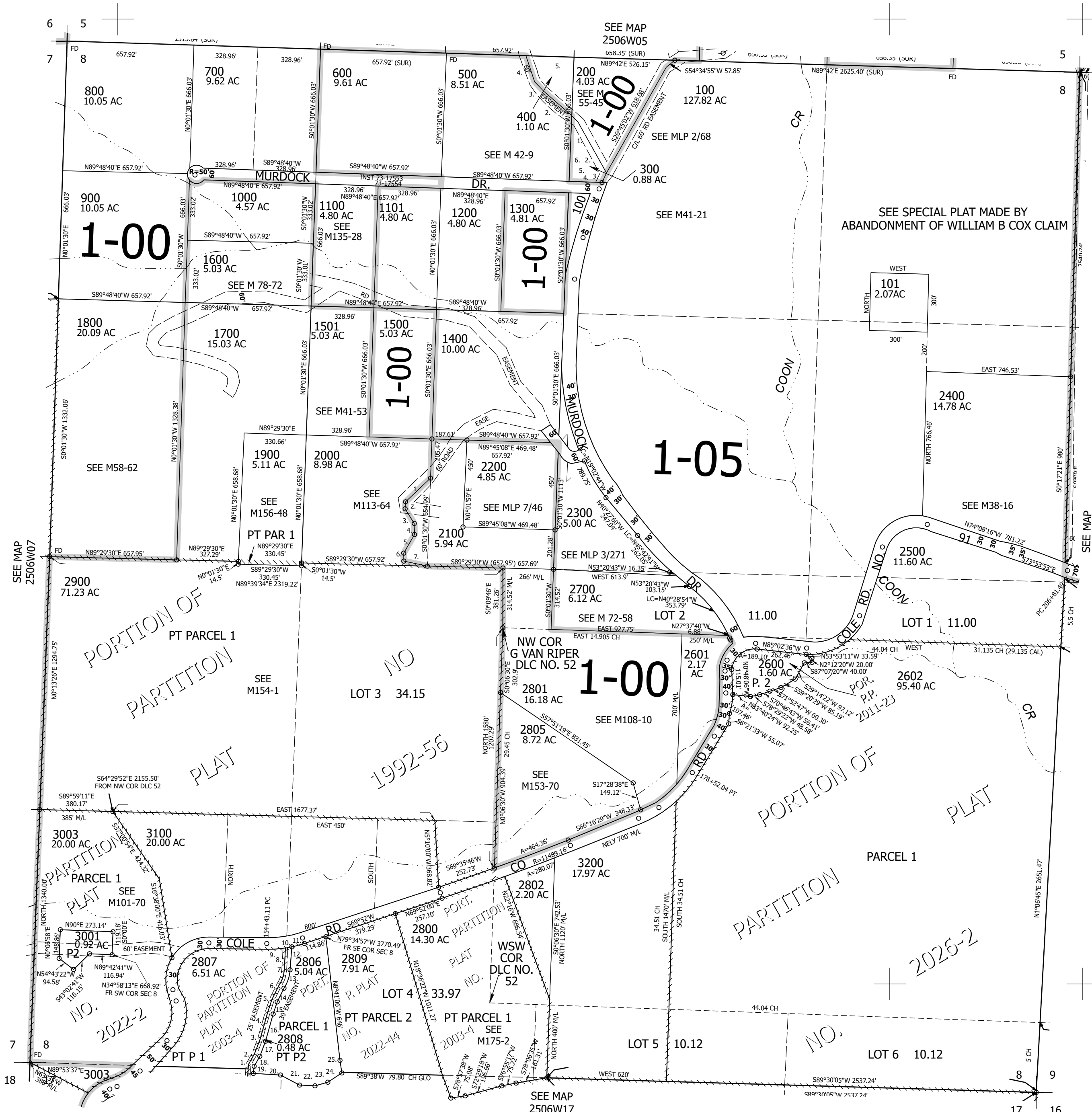

250608

Lower Right:
123°25'15"W 43°24'4"N
4145194E 645668N ft