

THIS MAP WAS PREPARED FOR ASSESSMENT PURPOSE ONLY.

Upper Left:
123°28'16"W 43°25'9"N
4132076E 652707N ft

SEC.07 T.25S. R.06W. W.M.
DOUGLAS COUNTY
1" = 400'

Date Exported 2026-03-19

250607

CANCELLED NOS:
901 700

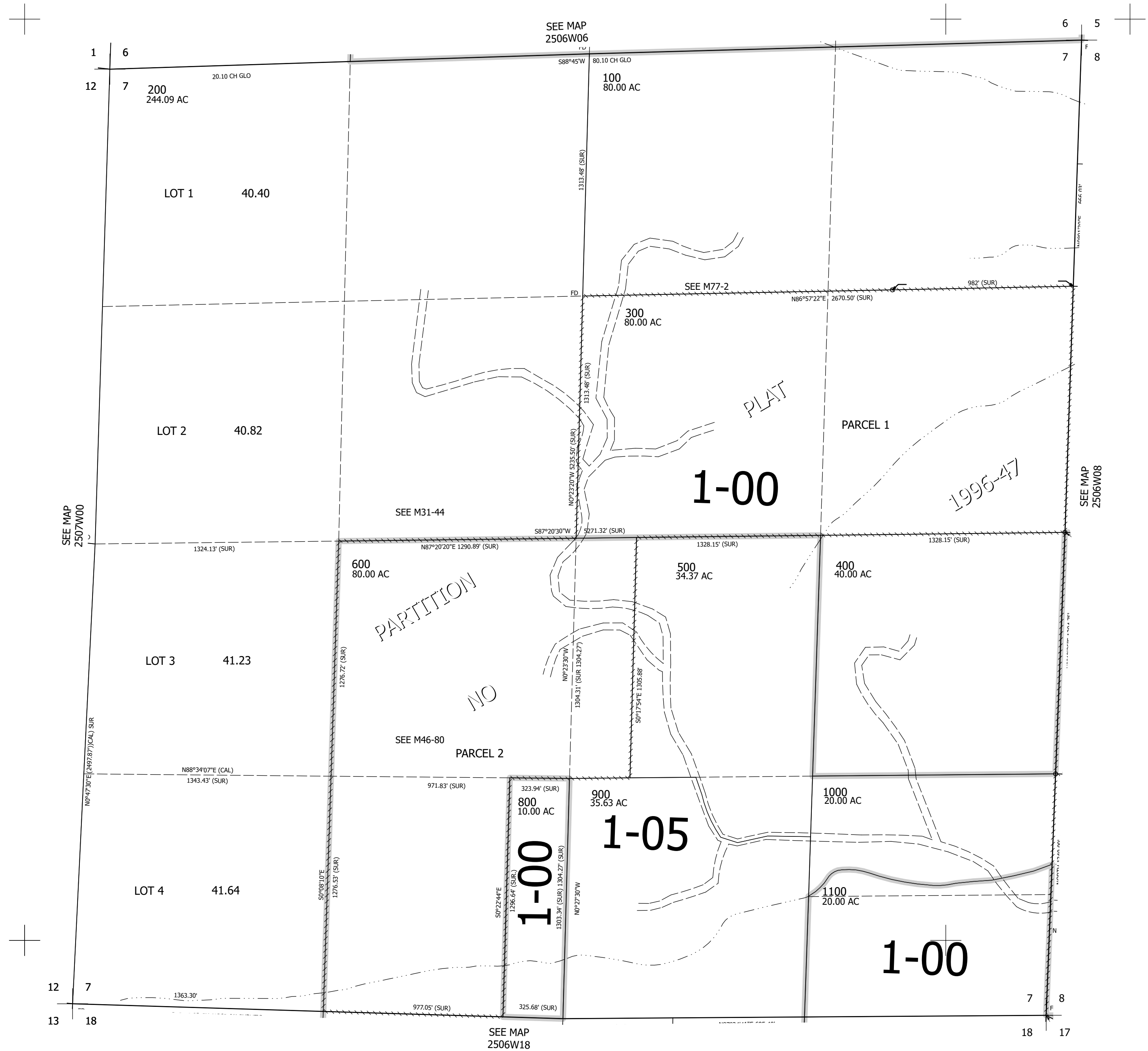

250607

Lower Right:
123°26'27"W 43°24'3"N
4139925E 645752N ft