

THIS MAP WAS PREPARED FOR ASSESSMENT PURPOSE ONLY.

Upper Left:
123°20'11"W 43°21'40"N
4167870E 630302N ft

SEC.32 T.25S. R.05W. W.M.
DOUGLAS COUNTY
1" = 400'

Date Exported 2026-03-23

250532
& INDEX

CANCELLED NOS:

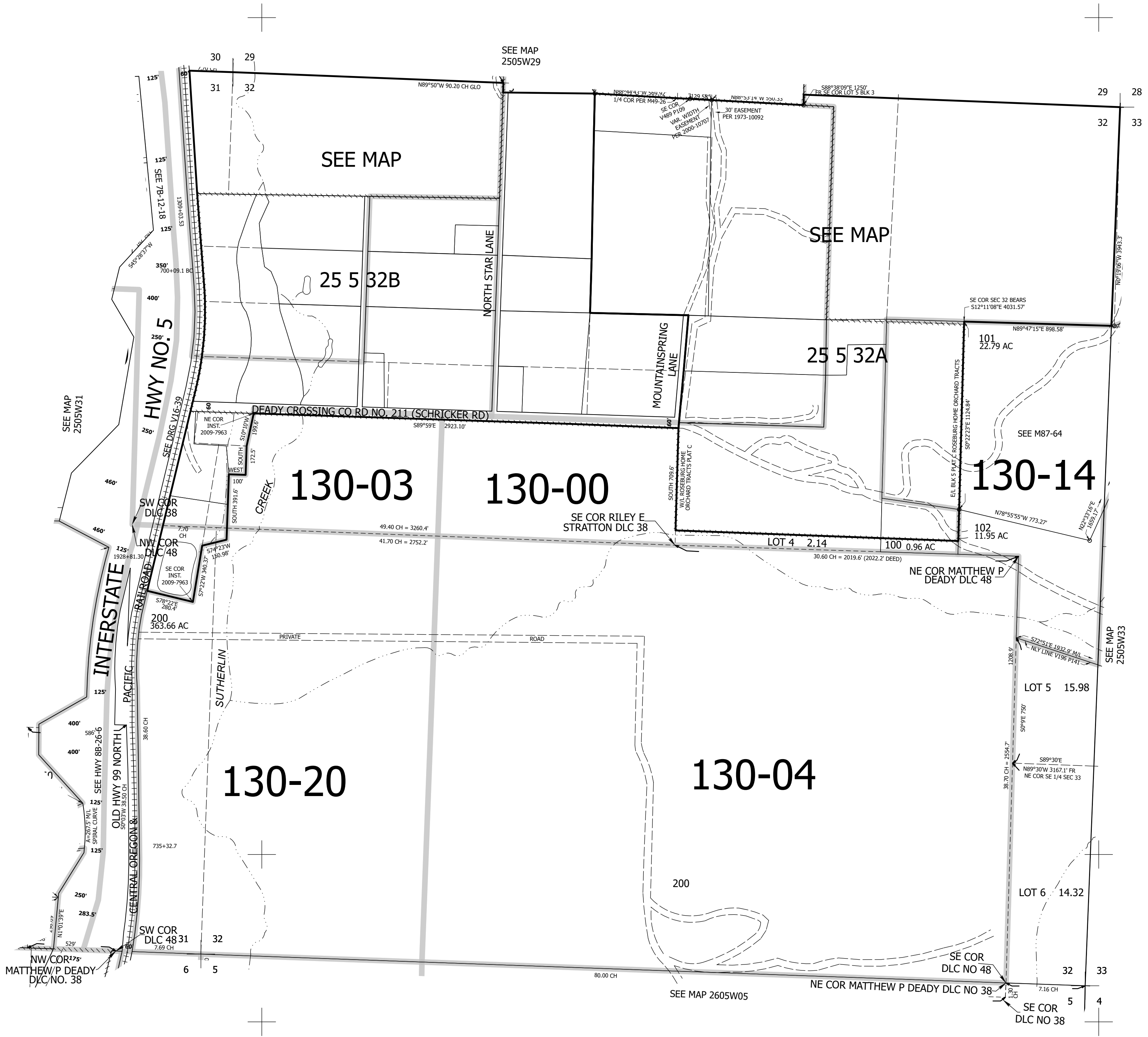

250532
& INDEX

Lower Right:
123°18'12"W 43°20'34"N
4175720E 623347N ft