

THIS MAP WAS PREPARED FOR ASSESSMENT PURPOSE ONLY.

Upper Left:
123°19'49"W 43°22'34"N
4168978E 635757N ft

NW1/4 SEC.29 T.25S. R.05W. W.M.
DOUGLAS COUNTY
1" = 200'

Date Exported 2025-10-15

250529B
Sutherland

CANCELLED NOS:
500A1 300 501
102 601 600
101 103 201

- PARCEL 200
1. S73°56'00"E 47.85'
 2. S35°46'59"E 50.00'
 3. N59°25'27"E 42.48'
 4. N73°56'00"W 68.48'
 5. N31°37'29"E 31.14'
 6. N31°37'29"E 14.73'
 7. S22°44'25"E 56.71'

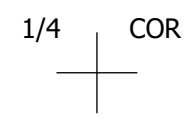
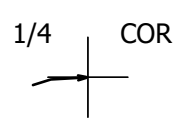
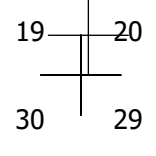
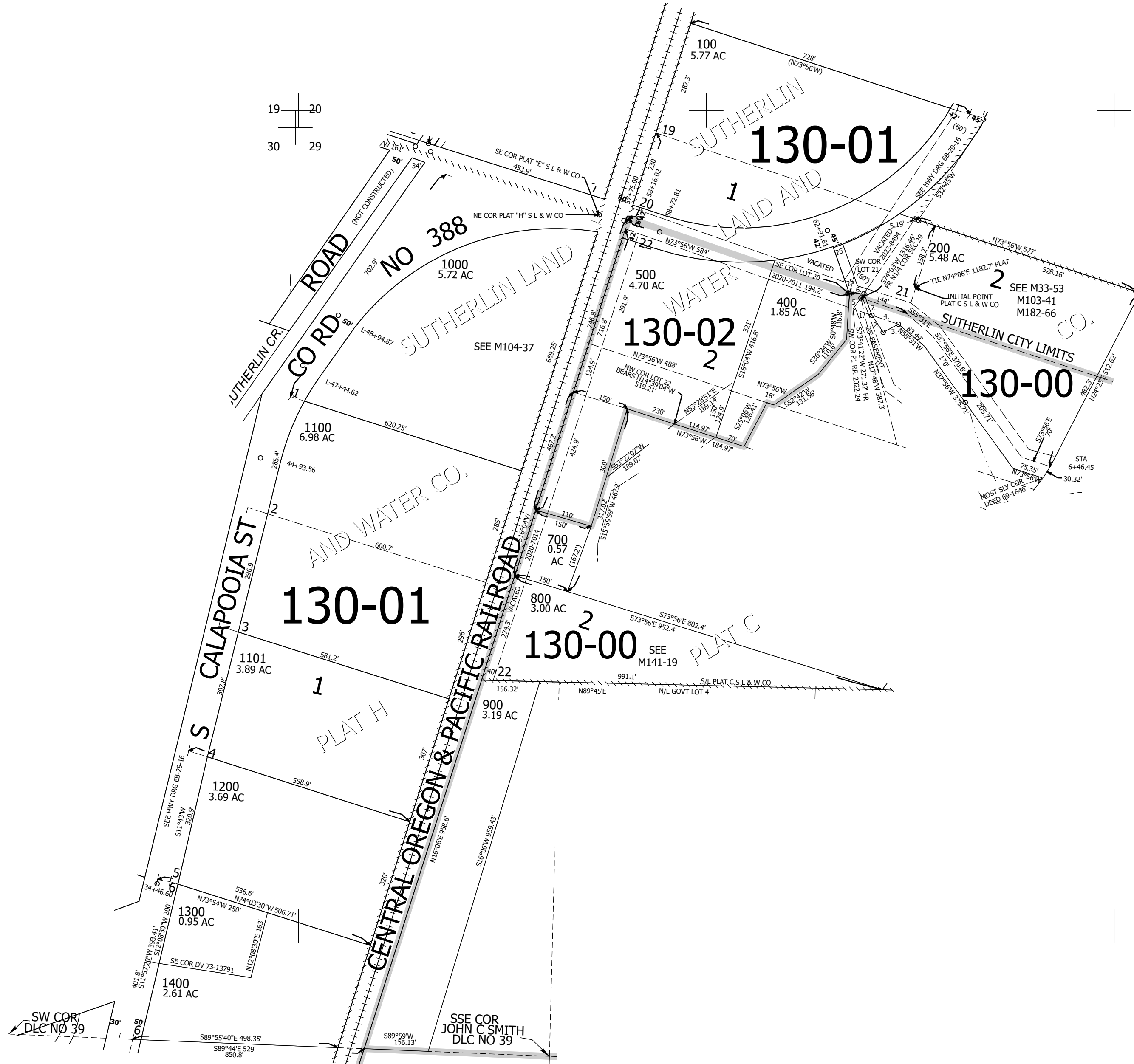

250529B
Sutherland

Lower Right:
123°18'54"W 43°22'N
4172905E 632157N ft