

THIS MAP WAS PREPARED FOR ASSESSMENT PURPOSE ONLY.

Upper Left:  
123°19'58"W 43°22'34"N  
4168275E 635781N ft

SEC.29 T.25S. R.05W. W.M.  
DOUGLAS COUNTY  
1" = 400'

Date Expored 2026-03-24

250529  
& INDEX  
Sutherlin

CANCELLED NOS:  
100 101 901  
1101 902 700  
702 801 802  
403

- PARCEL 402
1. S52°42'W 131.56'
  2. S36°24'W 110.6'
  3. S0°48'W 116.8'
  4. N31°37'29"E 31.14'
  5. S22°44'25"E 56.71'
  6. S73°56'00"E 47.85'
  7. S35°46'59"E 50'
  8. N59°25'27"E 42.48'

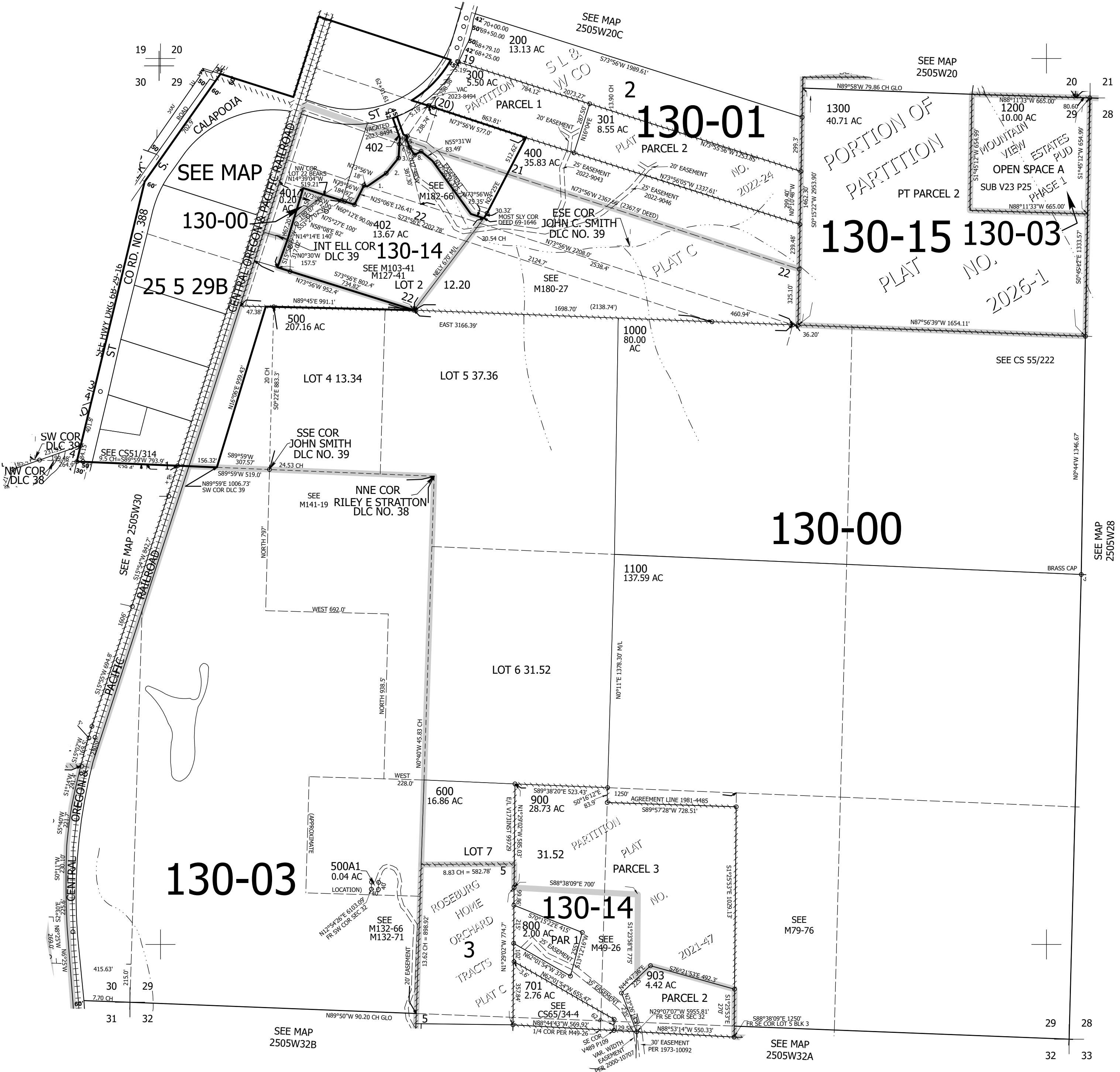

250529  
& INDEX  
Sutherlin

Lower Right:  
123°18'9"W 43°21'28"N  
4176124E 628826N ft