

THIS MAP WAS PREPARED FOR ASSESSMENT PURPOSE ONLY.

Upper Left:  
123°15'8"W 43°22'33"N  
4189714E 634965N ft

SEC.25 T.25S. R.05W. W.M.  
DOUGLAS COUNTY  
1" = 400'

Date Exported 2025-10-08

250525

CANCELLED NOS:

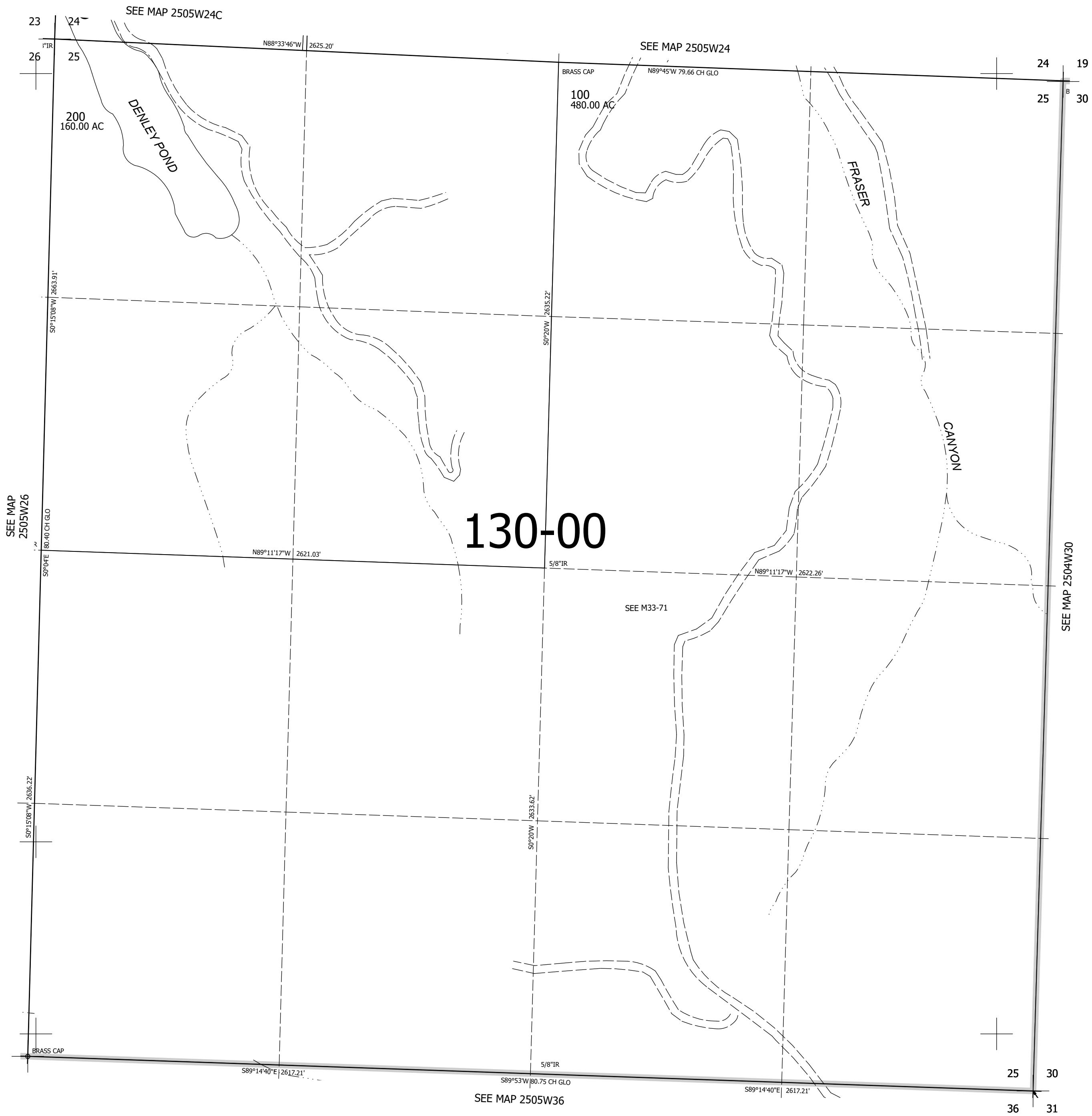

250525

Lower Right:  
123°13'18"W 43°21'27"N  
4197563E 628010N ft