

THIS MAP WAS PREPARED FOR ASSESSMENT PURPOSE ONLY.

Upper Left:
123°19'56"W 43°23'27"N
4168603E 641052N ft

SEC.20 T.25S. R.05W. W.M.
DOUGLAS COUNTY
1" = 400'

Date Exported 2026-01-12

250520
& INDEX
Sutherlin

CANCELLED NOS:
400 401M1 502
503 506 507
300M1 301M1 510
511 500 501
504 505 508
509 512 601

- TL 600 & 602
- 1. N89°59'52"W 24.44'
- 2. S05°41'18" W 147.25'
- 3. S21°47'37"W 237.64'
- 4. S31°37'58"W 101.07'
- 5. S22°49'56"W 74.37'
- 6. S43°49'17"W 121.51'
- 7. S50°55'01"W 249.36'
- 8. S75°57'09"W 114.72'
- 9. S81°01'58"W 161.13'
- 10. S72°06'09"W 130.11'
- 11. S48°38'15"W 117.70'
- 12. N87°24'14"W 63.28'
- 13. A=75.02' R=52.50'
- LC= N46°28'06W
- 14. N05°32'06"W 121.38'
- 15. N19°59'54"W 110.51'
- 16. N36°38'42"W 132.09'
- 17. S68°28'49"W 47.86'
- 18. S87°51'00"W 372.27'

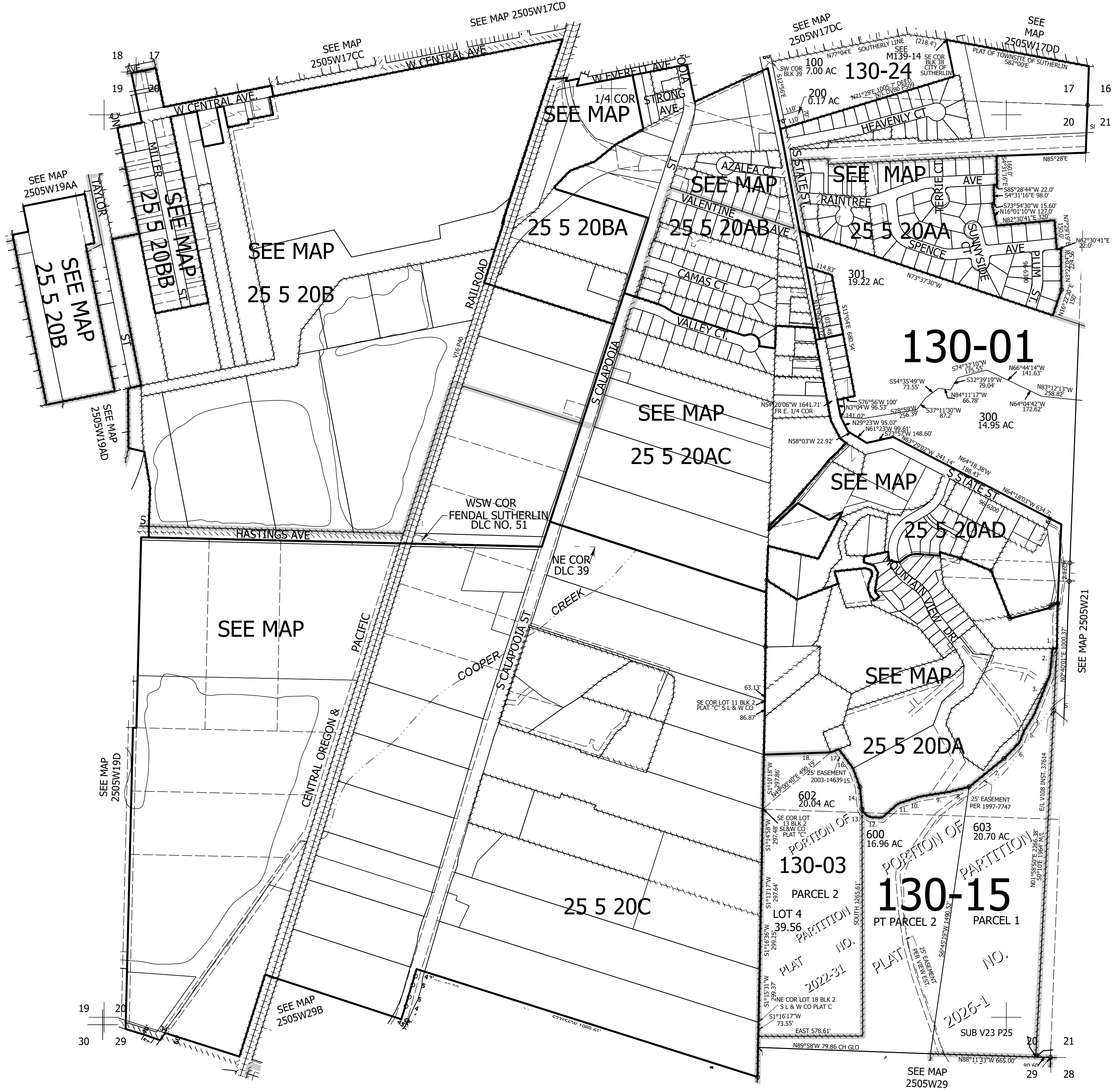

250520
& INDEX
Sutherlin

Lower Right:
123°18'7"W 43°22'21"N
4176453E 634097N ft