

THIS MAP WAS PREPARED FOR ASSESSMENT PURPOSE ONLY.

Upper Left:
123°20'33"W 43°23'6"N
4165810E 639062N ft

SE1/4 NW1/4 SEC.19 T.25S. R.05W. W.M.
DOUGLAS COUNTY
1" = 100'

Date Exported 2025-01-09

250519BD
Sutherland

CANCELLED NOS:
1900A1 3200A1 1702
1703 3000A1 2300M1
2400M1 1100M1 2100
2200 2300 2800
700

1/16 COR

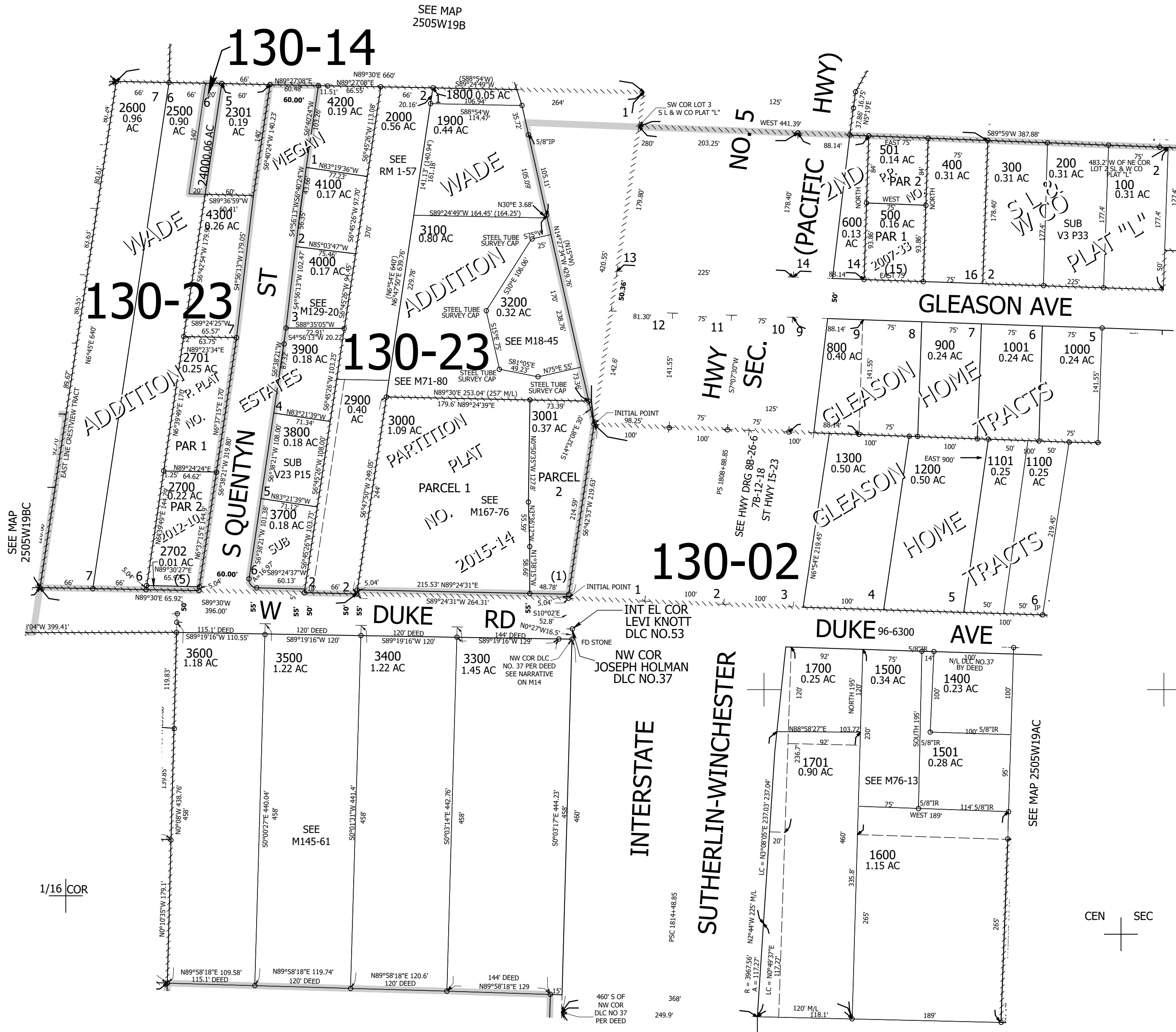

1/16 COR

CEN SEC

SEE MAP
2505W19CA

250519BD
Sutherland

Lower Right:
123°20'5"W 43°22'50"N
4167785E 637323N ft