

THIS MAP WAS PREPARED FOR ASSESSMENT PURPOSE ONLY.

Upper Left:
123°20'59"W 43°23'24"N
41639206.640971N ft

NW1/4 SEC.19 T.25S. R.05W. W.M.
DOUGLAS COUNTY
1" = 200'

Date Exported 2026-04-14

250519B
& INDEX
Sutherland

CANCELLED NOS:
2700U1 2700A1 2700U2
2600U2 302 303
1899 306 100
2300M1 304 309
310 305 311
312 314 315
316 319 320
321 322 3303
324 325 313
4100

- P.P. 2003-71
- 1. S0°10'49"W 58.7'
- 2. S87°57'02"E 10.78'
- 3. S2°02'46"W 117.31'
- 4. N87°57'02"W 2.8'

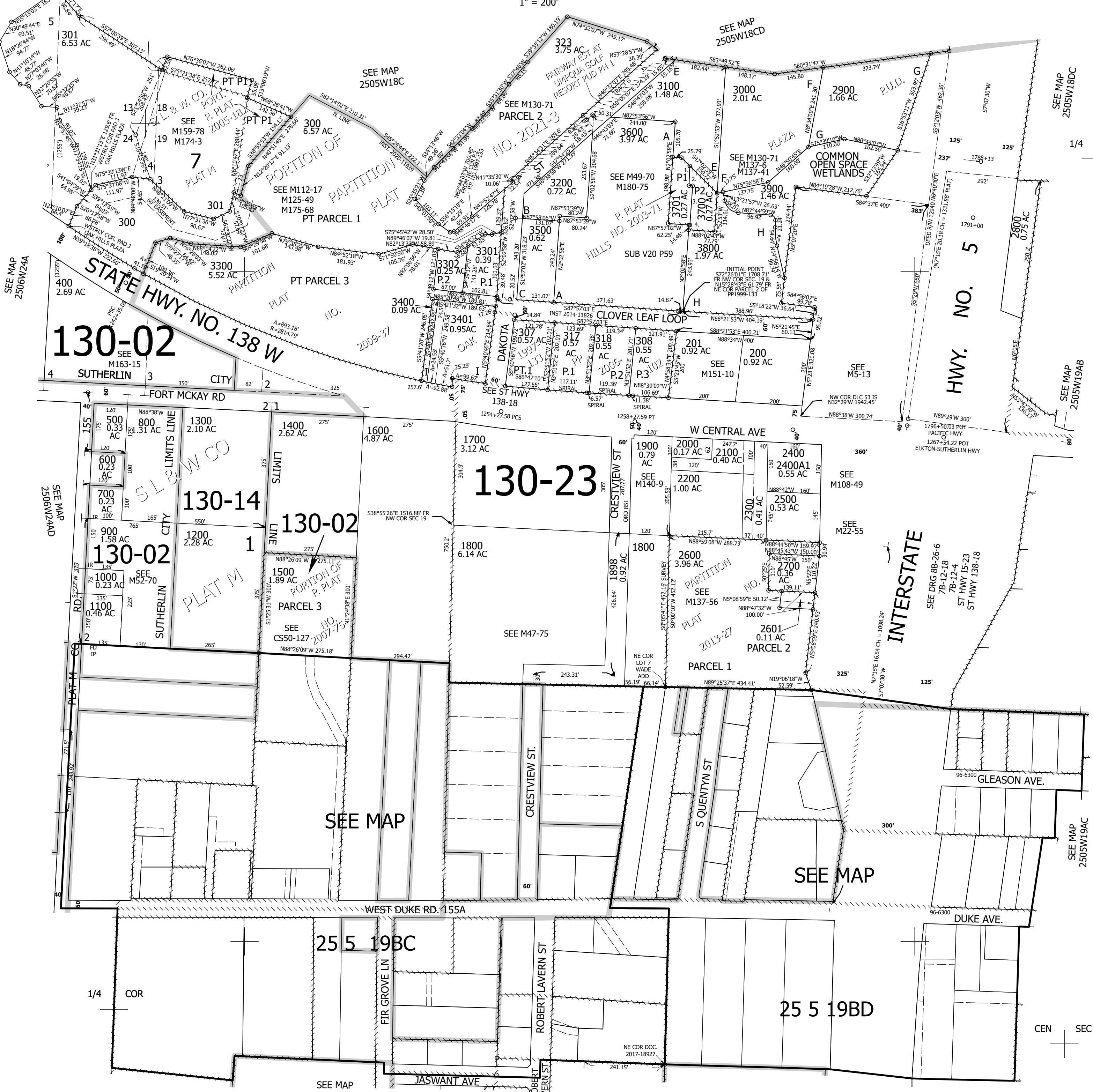

130-02

130-23

130-14

130-02

25519BC

25519BD

1/4 COR

CEN SEC

250519B
& INDEX
Sutherland

Lower Right:
123°20'5"W 43°22'50"N
4167846E 637371N ft