

THIS MAP WAS PREPARED FOR ASSESSMENT PURPOSE ONLY.

Upper Left:
123°19'57"W 43°23'48"N
4168637E 643189N ft

NE1/4 SE1/4 SEC.18 T.25S. R.05W. W.M.
DOUGLAS COUNTY
1" = 100'

Date Exported 2025-10-01

250518DA
Sutherland

CANCELLED NOS:
800M1 801M1 301

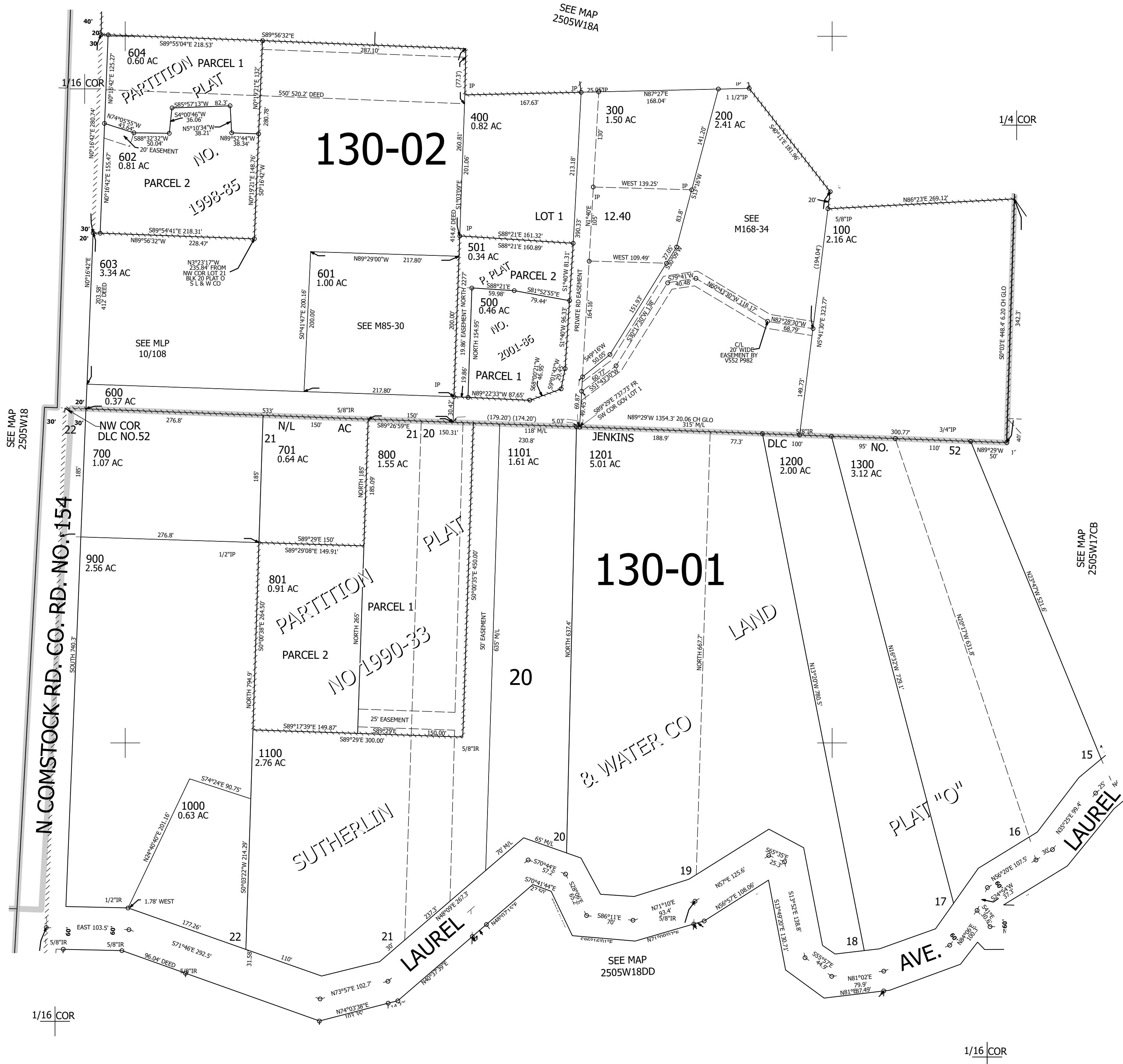

1/16 COR

1/16 COR

Lower Right:
123°19'29"W 43°23'31"N
4170612E 641450N ft

250518DA
Sutherland