

THIS MAP WAS PREPARED FOR ASSESSMENT PURPOSE ONLY.

Upper Left:  
123°20'58"W 43°23'50"N  
4164153E 643548N ft

SW1/4 SEC.18 T.25S. R.05W. W.M.  
DOUGLAS COUNTY  
1" = 200'

Date Expired: 3/21/2023 7:28 AM

2505W18C  
& Sutherland

CANCELLED NOS:  
102 103 104  
105 101 106  
108 109 111  
107 112 113  
110

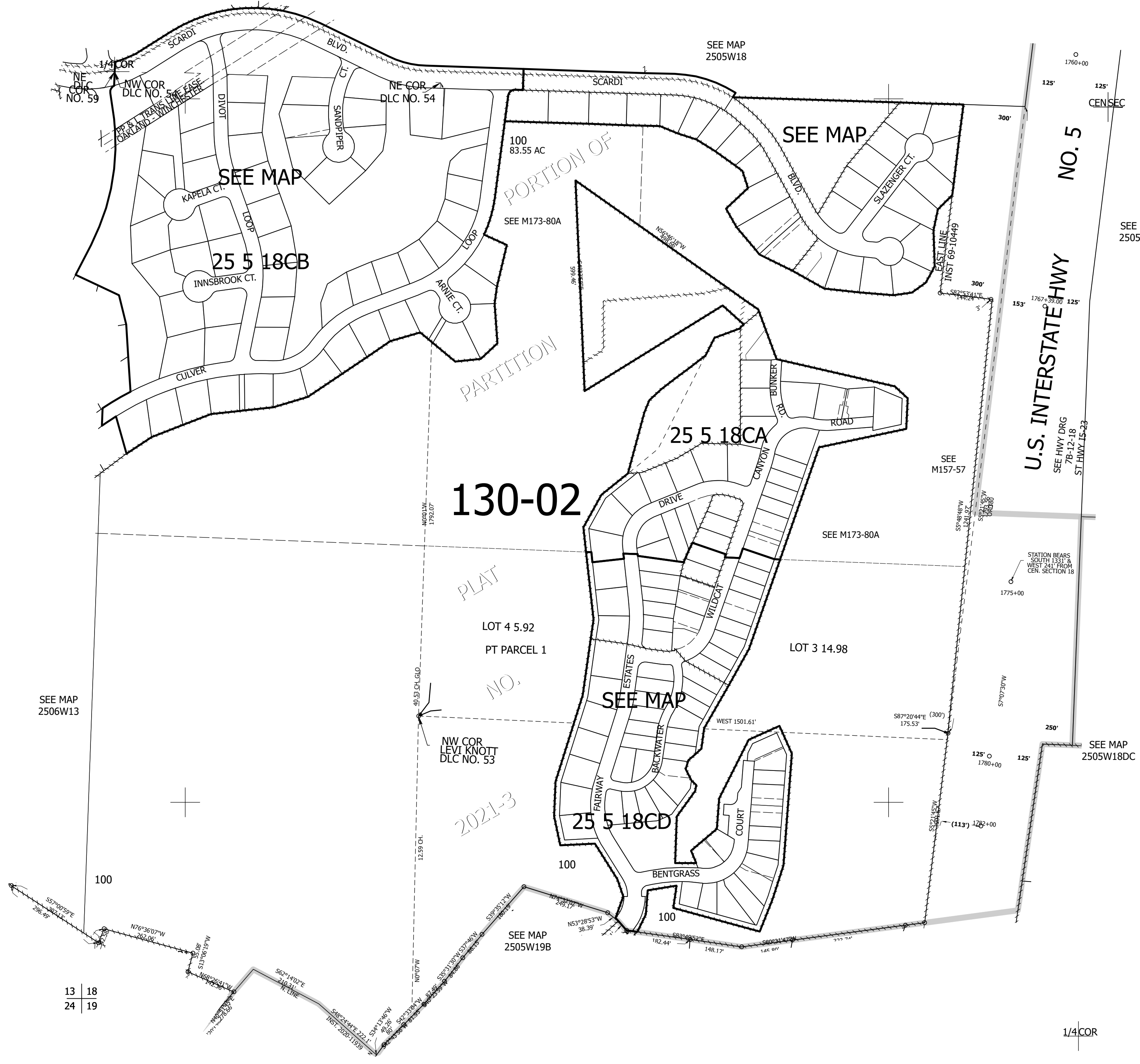

13 | 18  
24 | 19

1/4 COR

Lower Right:  
123°20'3\"/>

2505W18C  
& Sutherland