

THIS MAP WAS PREPARED FOR ASSESSMENT PURPOSE ONLY.

Upper Left:  
123°21'17"W 43°24'18"N  
4163538E 646405N ft

SEC.18 T.25S. R.05W. W.M.  
DOUGLAS COUNTY  
1" = 400'

Date Exported 2025-04-28

250518  
& INDEX  
Sutherland

CANCELLED NOS:  
200M1 202 200  
400 500 600  
601 602 700  
701 800 900  
203 100 101  
102

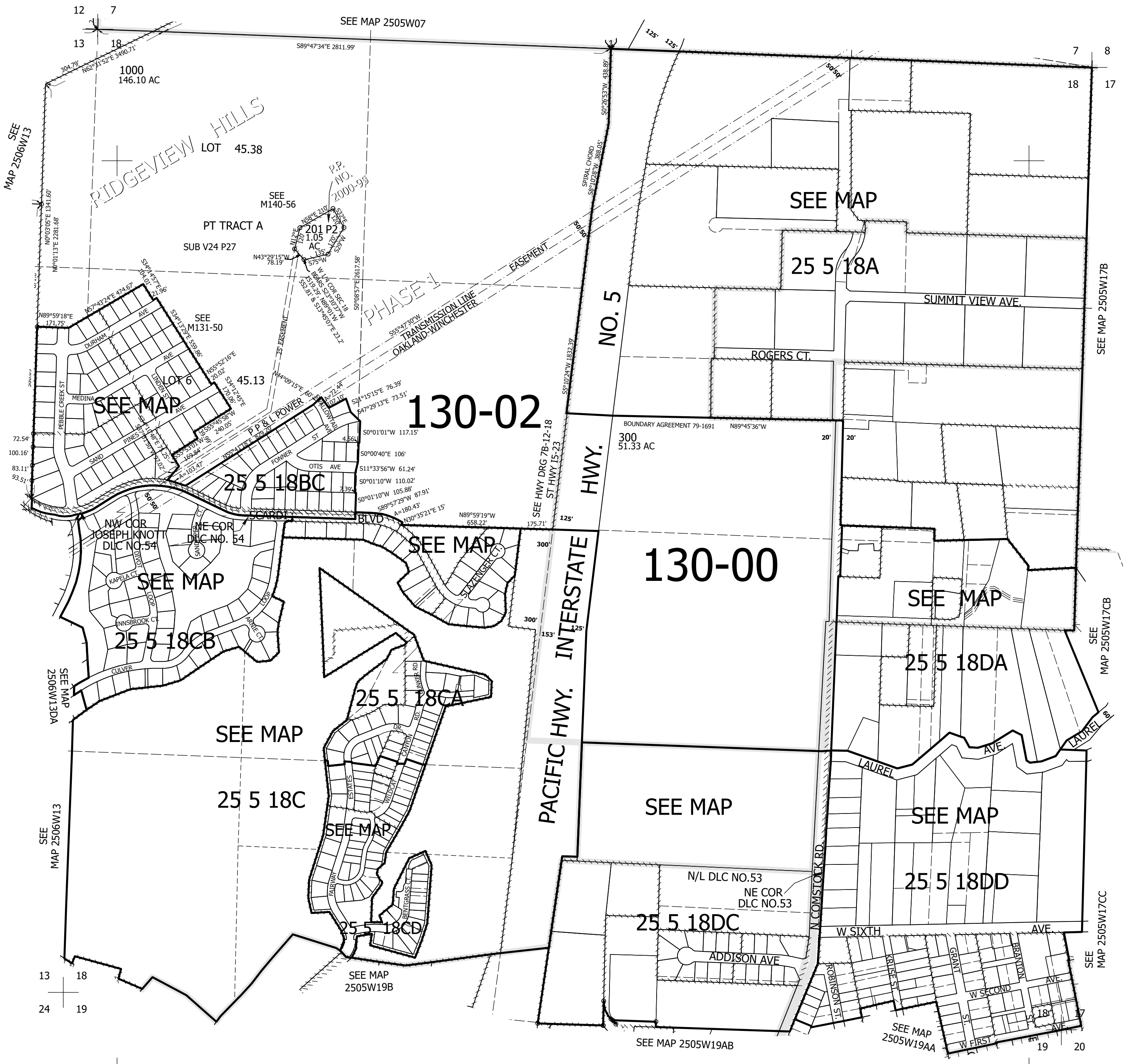

250518  
& INDEX  
Sutherland  
Lower Right:  
123°19'18"W 43°23'12"N  
4171388E 639450N ft