

THIS MAP WAS PREPARED FOR ASSESSMENT PURPOSE ONLY.

Upper Left:
123°19'6"W 43°23'34"N
4172322E 641686N ft

SW1/4 SE1/4 SEC.17 T.25S. R.05W. W.M.
DOUGLAS COUNTY
1" = 100'

Date Exported 2026-01-08

250517DC
Sutherland

CANCELLED NOS:
9800A1 3200A1 6900A1
7800A1 12700M1 3502
8600A1 12701 10301
8300 6101 10401
5900 1001 7800
7801 7900

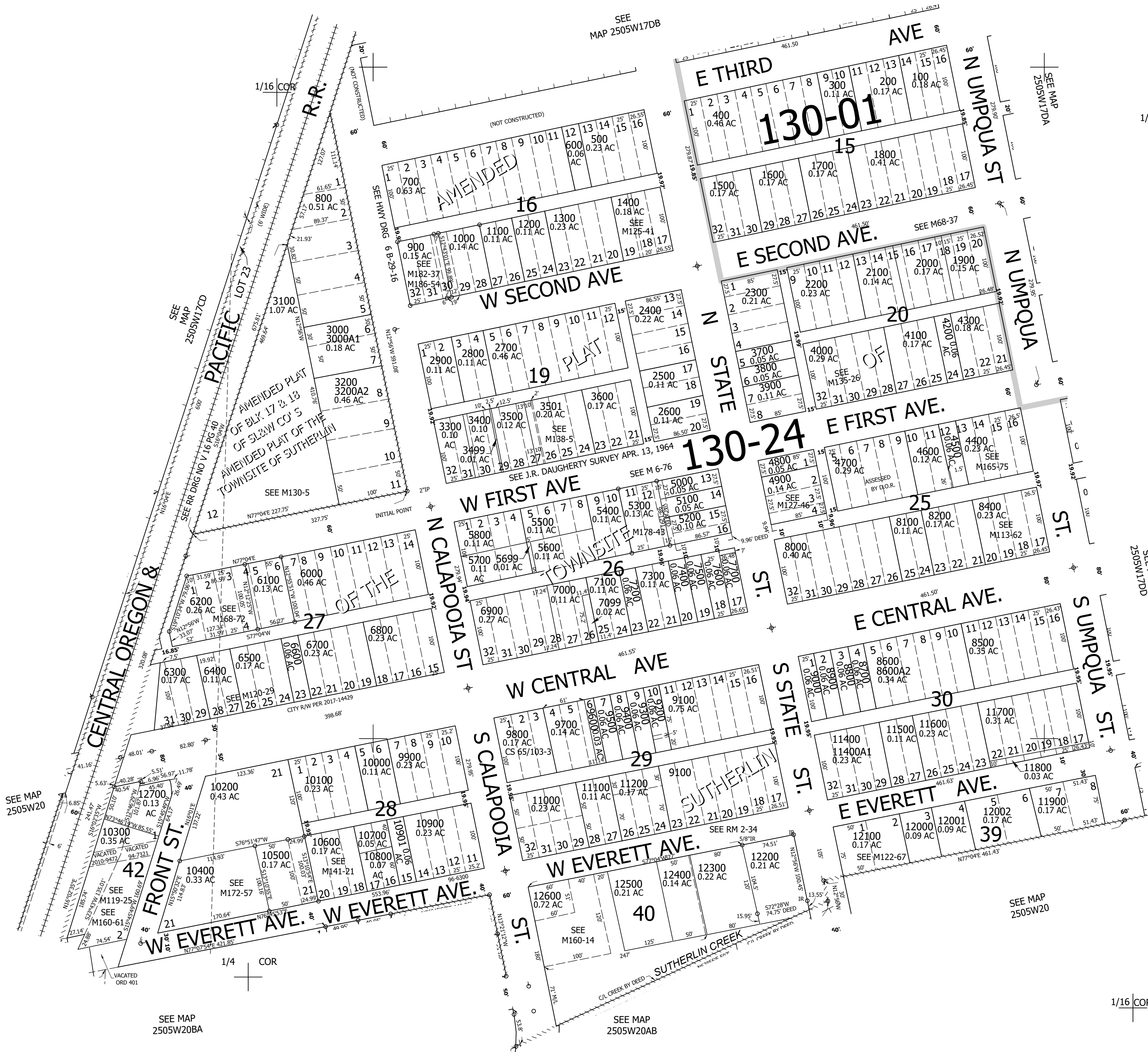

1/16 COR

SEE MAP 2505W17DD

1/16 COR

250517DC
Sutherland

Lower Right:
123°18'39"W 43°23'18"N
4174295E 639947N ft