

THIS MAP WAS PREPARED FOR ASSESSMENT PURPOSE ONLY.

Upper Left:
123°18'28"W 43°23'45"N
4175167E 642728N ft

NW1/4 SW1/4 SEC.16 T.25S. R.05W. W.M.
DOUGLAS COUNTY
1" = 100'

Date Expired: 4/26/2023 2:25 PM

250516CB
& Sutherland

CANCELLED NOS:
5402 6200 5800
5502 5902 6000
6501 6601 6701
5100 5200 5500
6002 7500

1/4 COR

1/16 COR

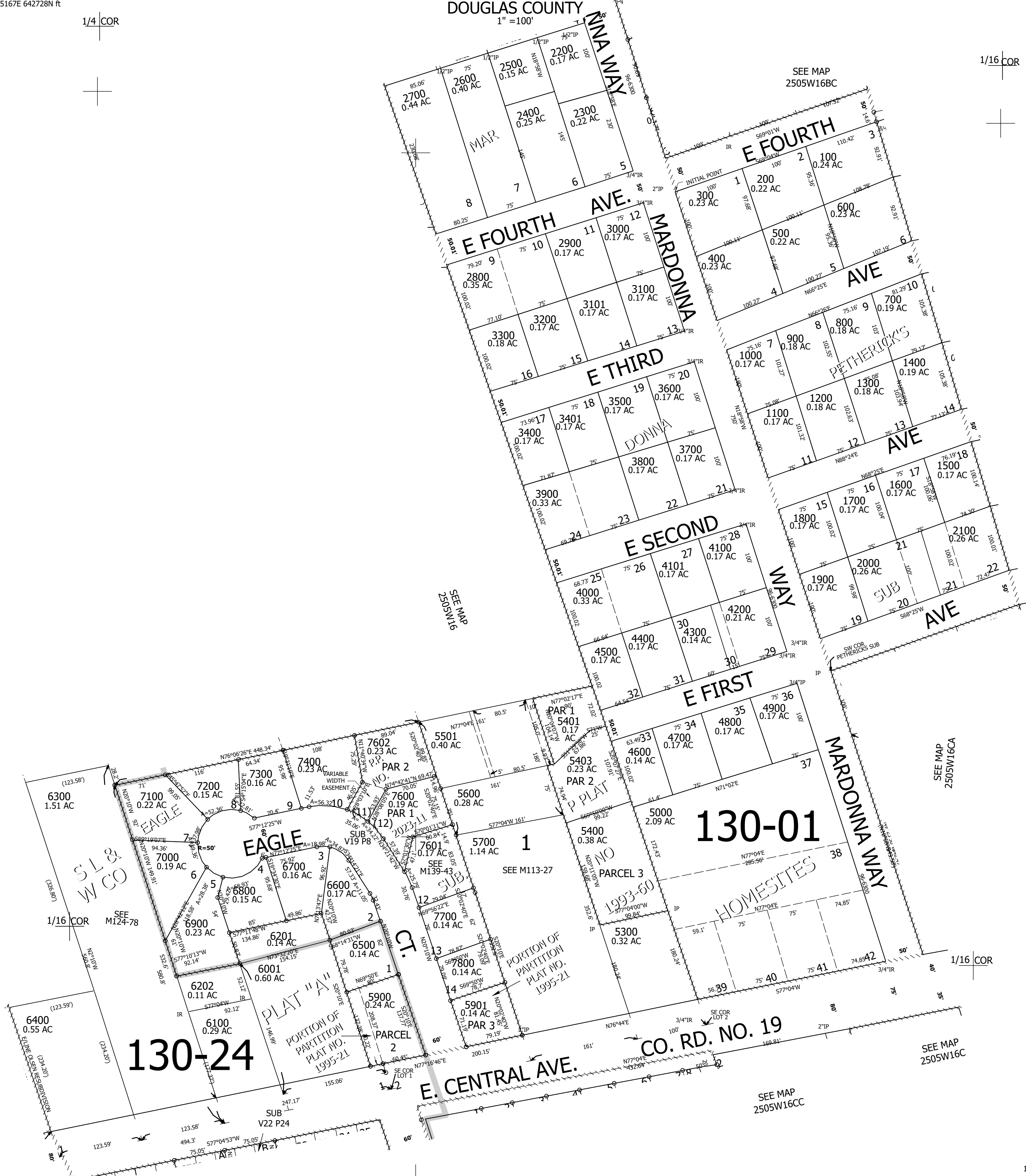

SEE MAP
2505W17DD

SEE MAP
2505W16C

Lower Right:
123°18'11"W 43°23'29"N
4177129E 640990N ft

250516CB
& Sutherland