THIS MAP WAS PREPARED FOR ASSESSMENT PURPOSE ONLY.

NW1/4 SEC.14 T.25S. R.5W. W.M.
DOUGLAS COUNTY

1" = 200'

REVISED ON 8-2-18

25 5 14B
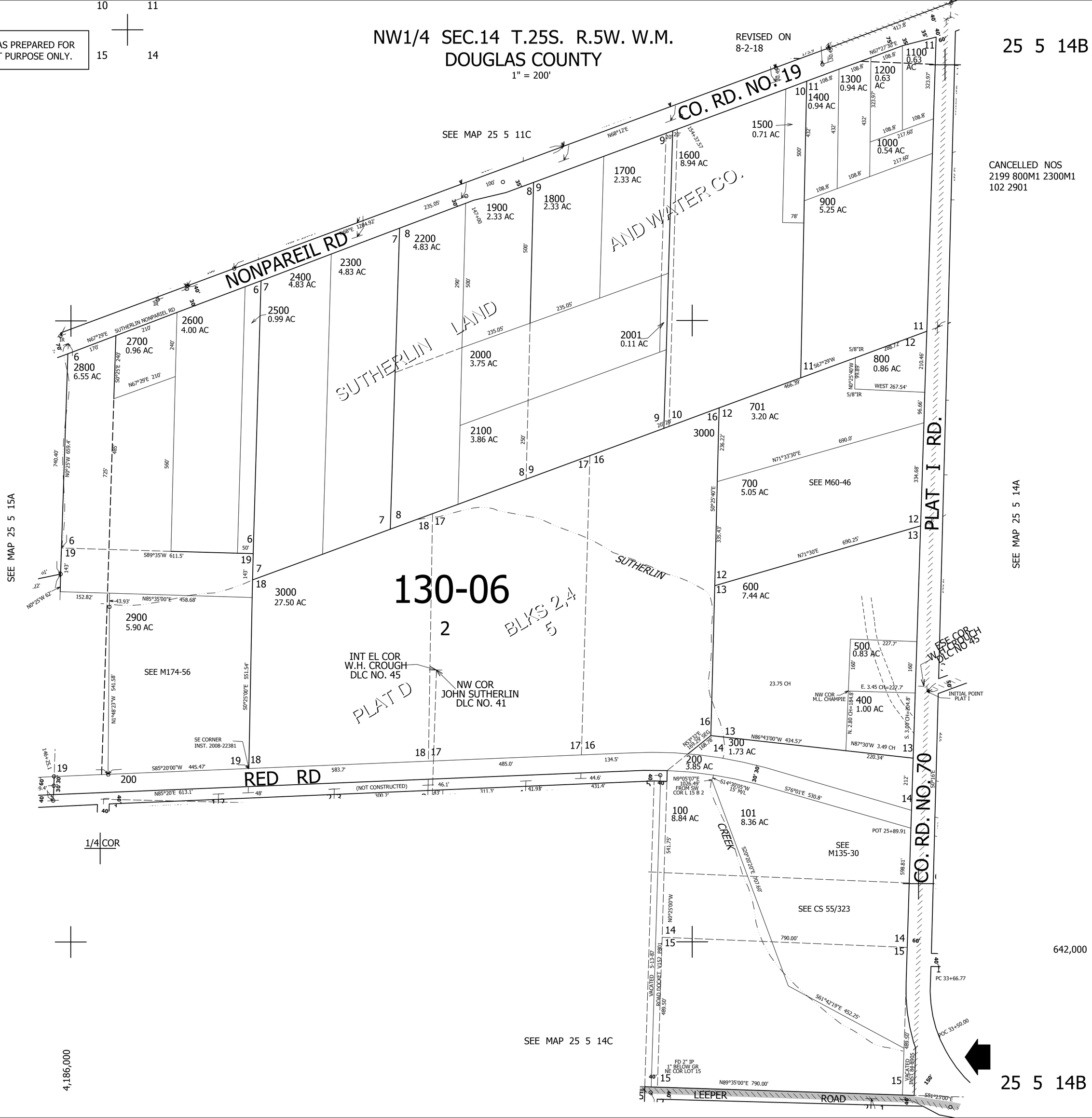
CANCELLED NOS
2199 800M1 2300M1
102 2901