

THIS MAP WAS PREPARED FOR ASSESSMENT PURPOSE ONLY.

Upper Left:  
123°19'51"W 43°25'13"N  
4169341E 651808N ft

SEC.08 T.25S. R.05W. W.M.  
DOUGLAS COUNTY  
1" = 400'

Date Exported 2024-06-20

250508  
& INDEX  
Sutherlin

CANCELLED NOS:  
1801 1000M1 2503 2504 2505 2506  
2507 101A1 399 2508 101A2

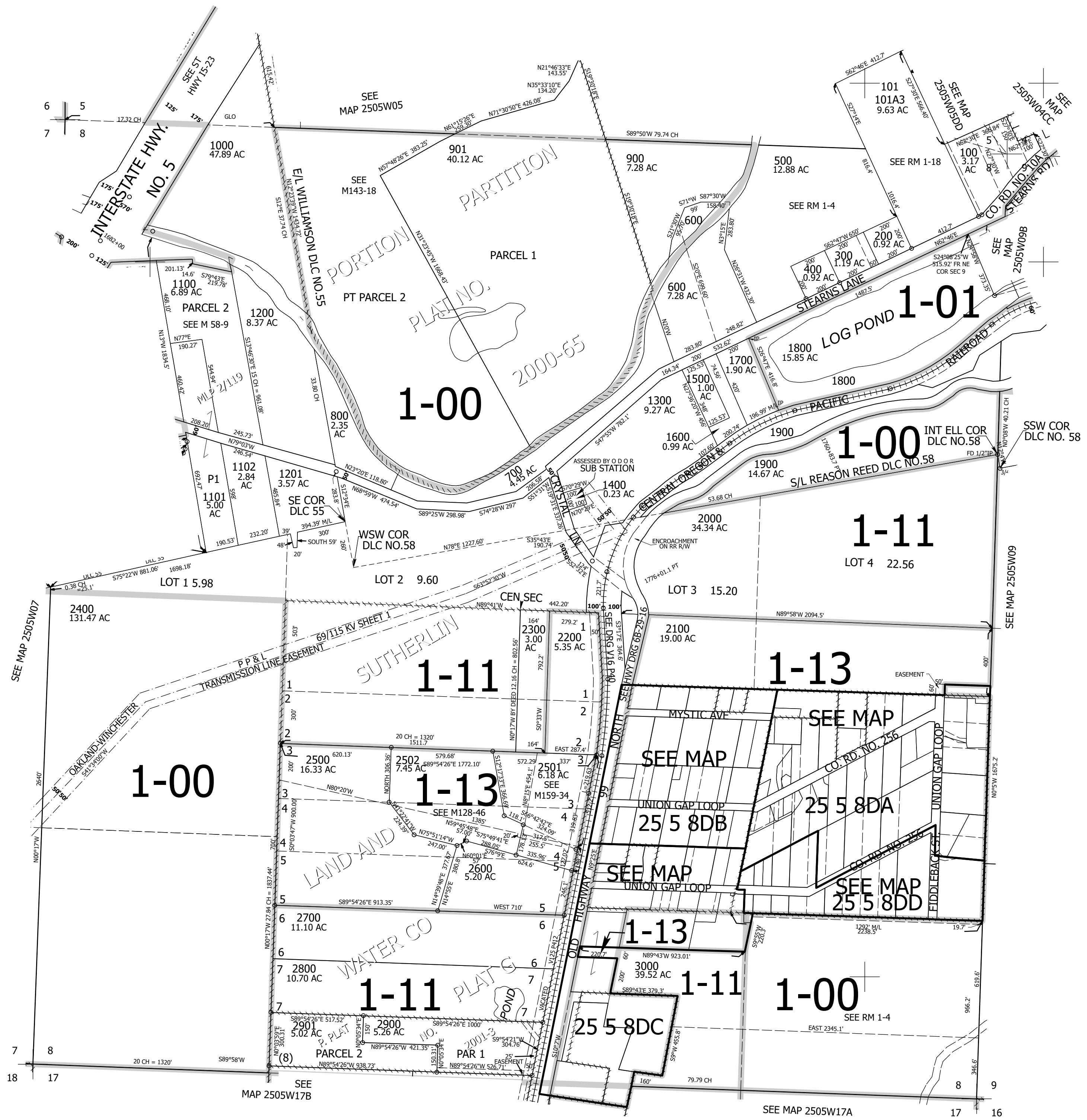

THIS MAP WAS PREPARED FOR ASSESSMENT PURPOSE ONLY.

Lower Right:  
123°18'2"W 43°24'7"N  
4177190E 644853N ft

250508  
& INDEX  
Sutherlin