

THIS MAP WAS PREPARED FOR ASSESSMENT PURPOSE ONLY.

Upper Left:
123°10'23"W 43°21'41"N
4210561E 628960N ft

SEC.34 T.25S. R.04W. W.M.
DOUGLAS COUNTY
1" = 400'

Date Exported: 12/20/2022 1:27 PM

250434 &

CANCELLED NOS:
200M1 200

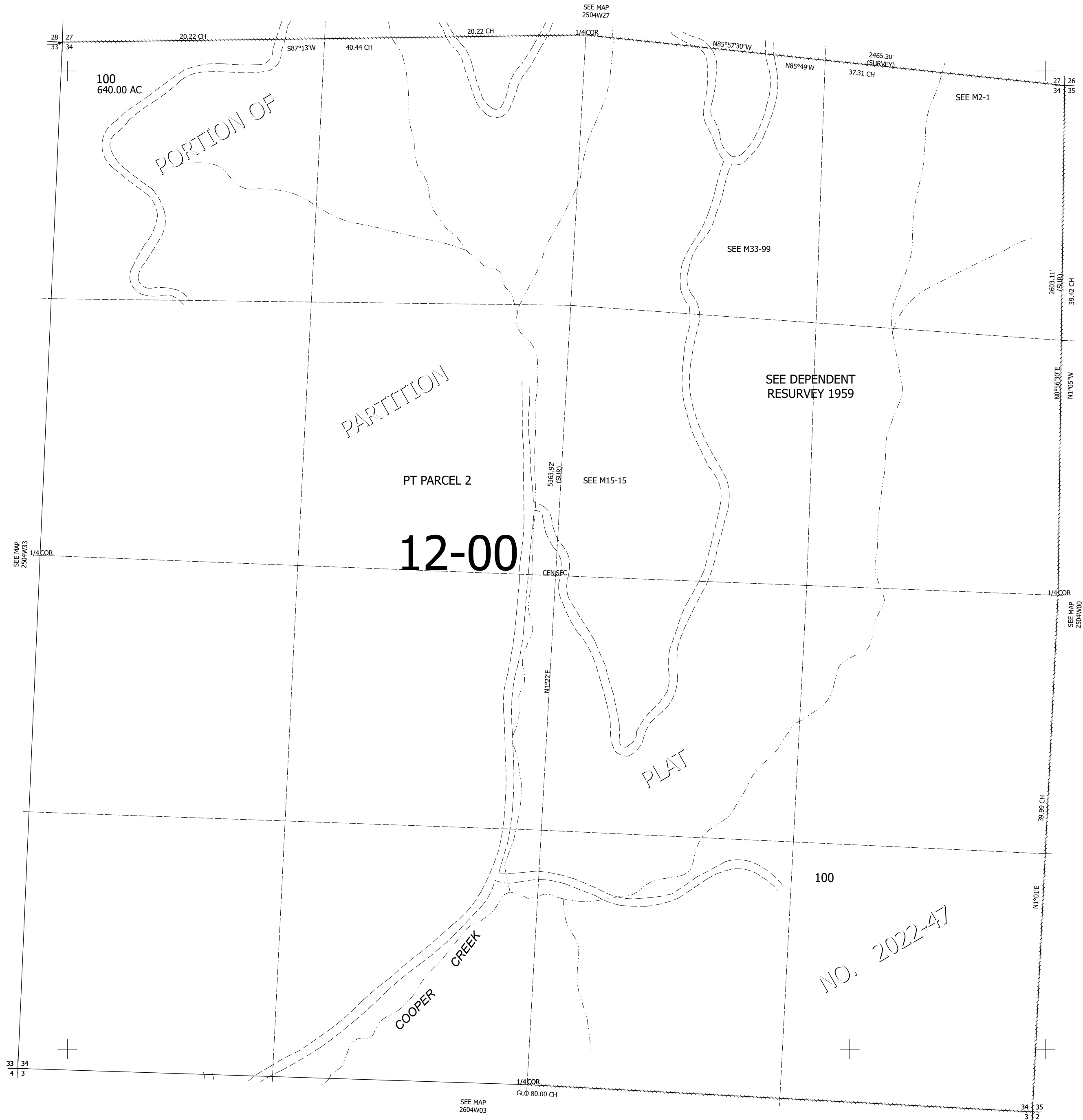

Lower Right:
123°8'35"W 43°20'34"N
4218314E 621938N ft

250434 &