

THIS MAP WAS PREPARED FOR ASSESSMENT PURPOSE ONLY.

Upper Left:
123°11'33"W 43°21'42"N
4205379E 629244N ft

SEC.33 T.25S. R.04W. W.M.
DOUGLAS COUNTY
1" = 400'

Date Exported: 12/20/2022 1:54 PM

250433 &

CANCELLED NOS:

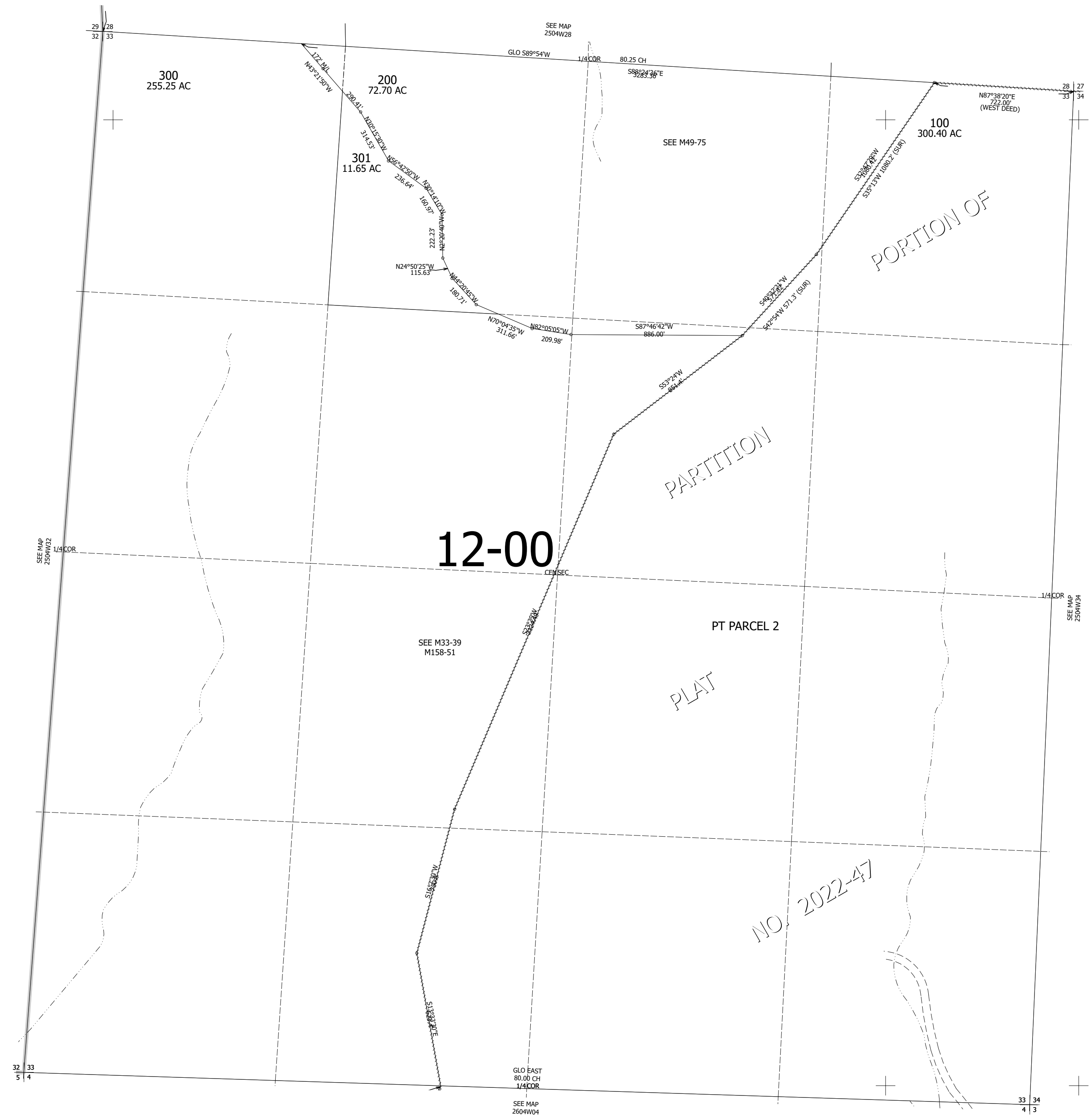

Lower Right:
123°9'45"W 43°20'35"N
4213132E 622222N ft

250433 &