

THIS MAP WAS PREPARED FOR ASSESSMENT PURPOSE ONLY.

Upper Left:  
123°33'28"W 43°28'35"N  
4109814E 674387N ft

NE1/4 SEC.20 T.24S. R.07W. W.M.  
DOUGLAS COUNTY  
1" = 200'

Date Exported 2025-05-21

240720A

CANCELLED NOS:

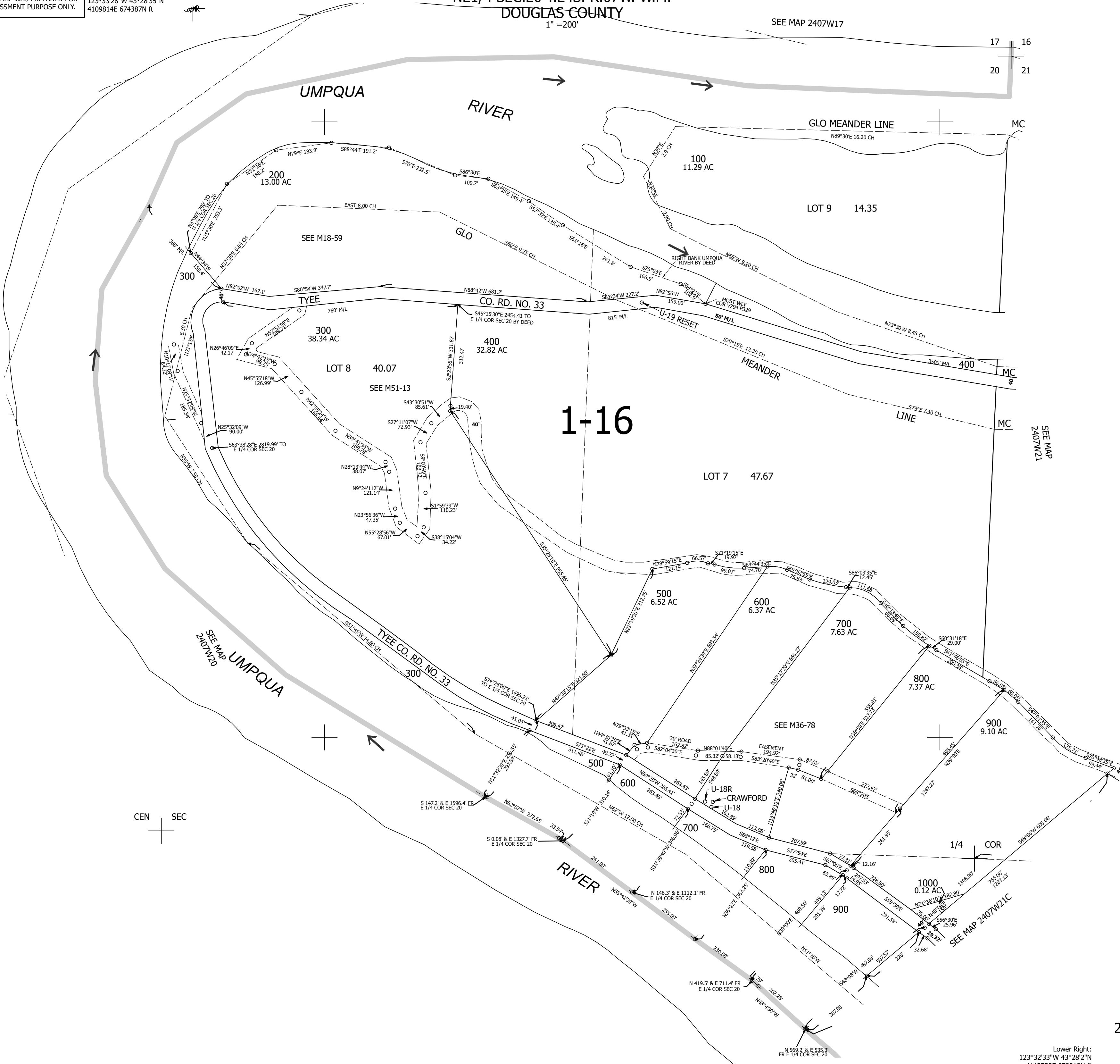

1-16

CEN SEC

SEE MAP 2407W21C

240720A

Lower Right:  
123°32'33"W 43°28'2"N  
4113739E 670910N ft