

THIS MAP WAS PREPARED FOR ASSESSMENT PURPOSE ONLY.

Upper Left:
123°33'2"W 43°29'34"N
4111994E 680231N ft

SEC.16 T.24S. R.07W. W.M.
DOUGLAS COUNTY
1" = 400'

Date Exported 2026-02-10

240716

CANCELLED NOS:
900

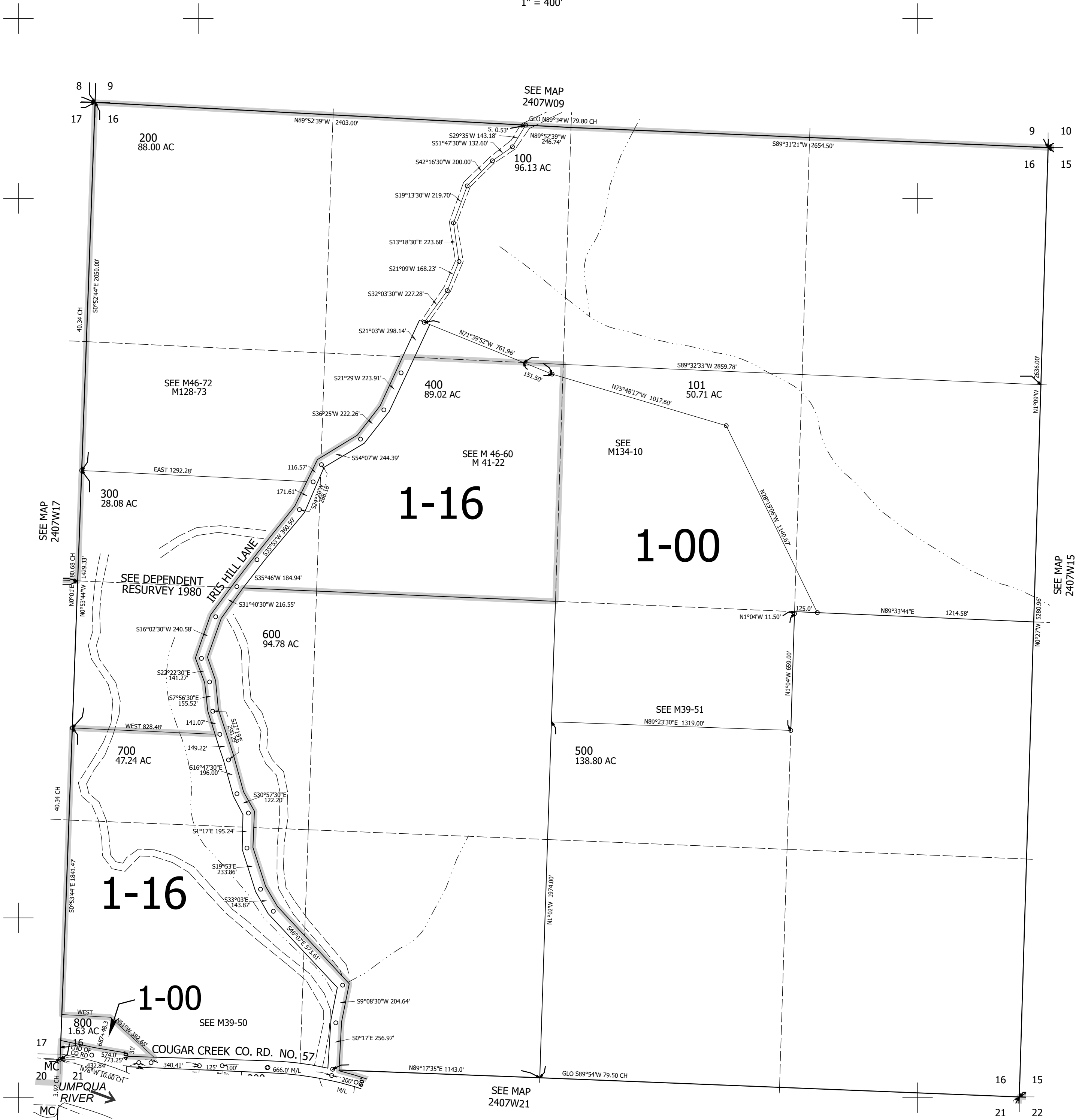

240716

Lower Right:
123°31'12"W 43°28'28"N
4119844E 673276N ft