

THIS MAP WAS PREPARED FOR ASSESSMENT PURPOSE ONLY.

Upper Left:  
123°29'22"W 43°29'3"N  
4128054E 676560N ft

SW1/4 SEC.13 T.24S. R.07W. W.M.  
DOUGLAS COUNTY  
1" = 200'

Date Exported 2025-10-23

240713C

CANCELLED NOS:

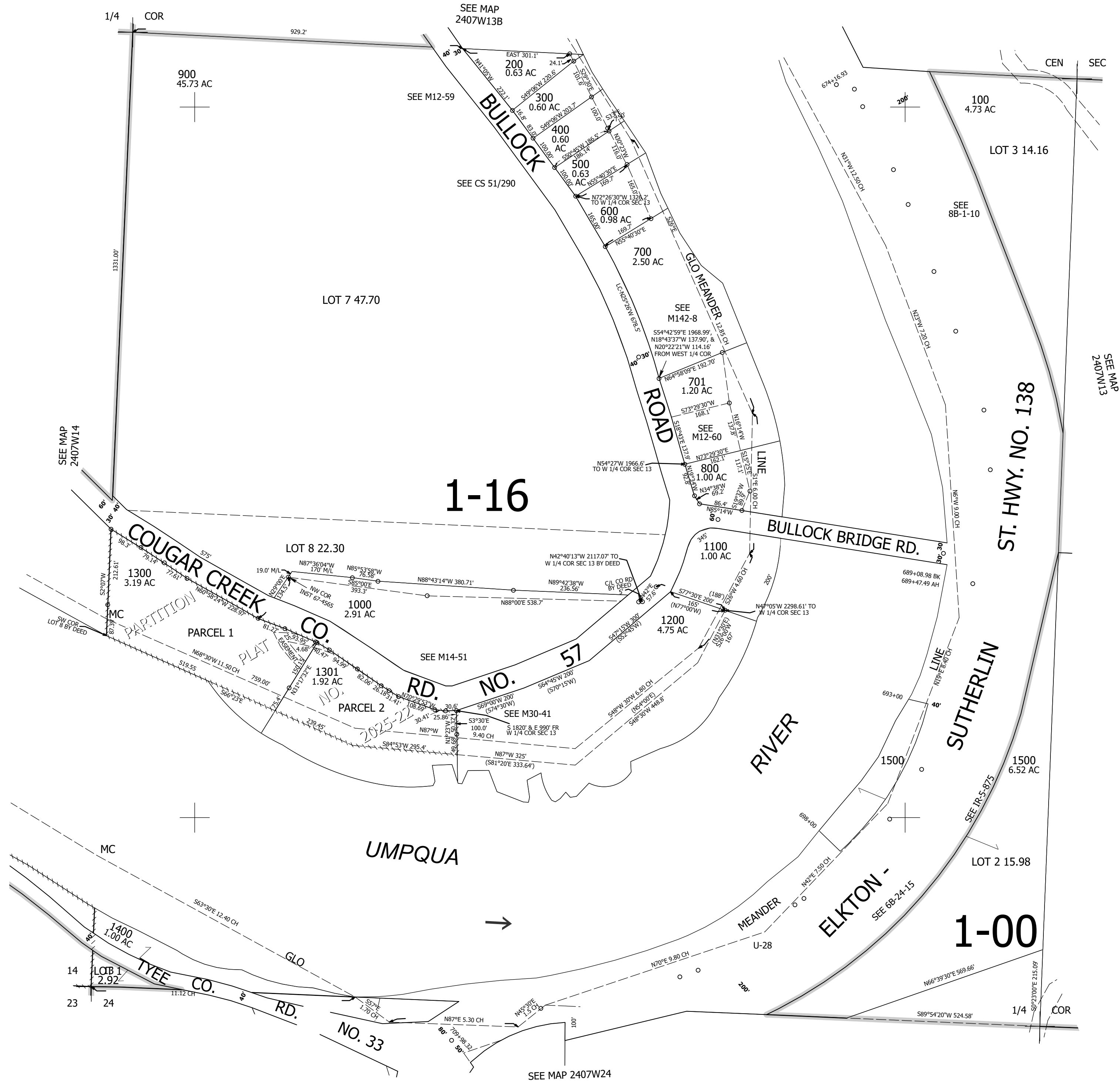

240713C

Lower Right:  
123°28'27"W 43°28'29"N  
4131981E 672960N ft