

THIS MAP WAS PREPARED FOR ASSESSMENT PURPOSE ONLY.

Upper Left:  
123°29'22"W 43°30'21"N  
4128338E 684382N ft

NW1/4 SEC.12 T.24S. R.07W. W.M.  
DOUGLAS COUNTY  
1" = 200'

Date Exported 2026-05-27

240712B

CANCELLED NOS:  
502 401 803  
804 1501

2 1  
11 12

1/4 COR

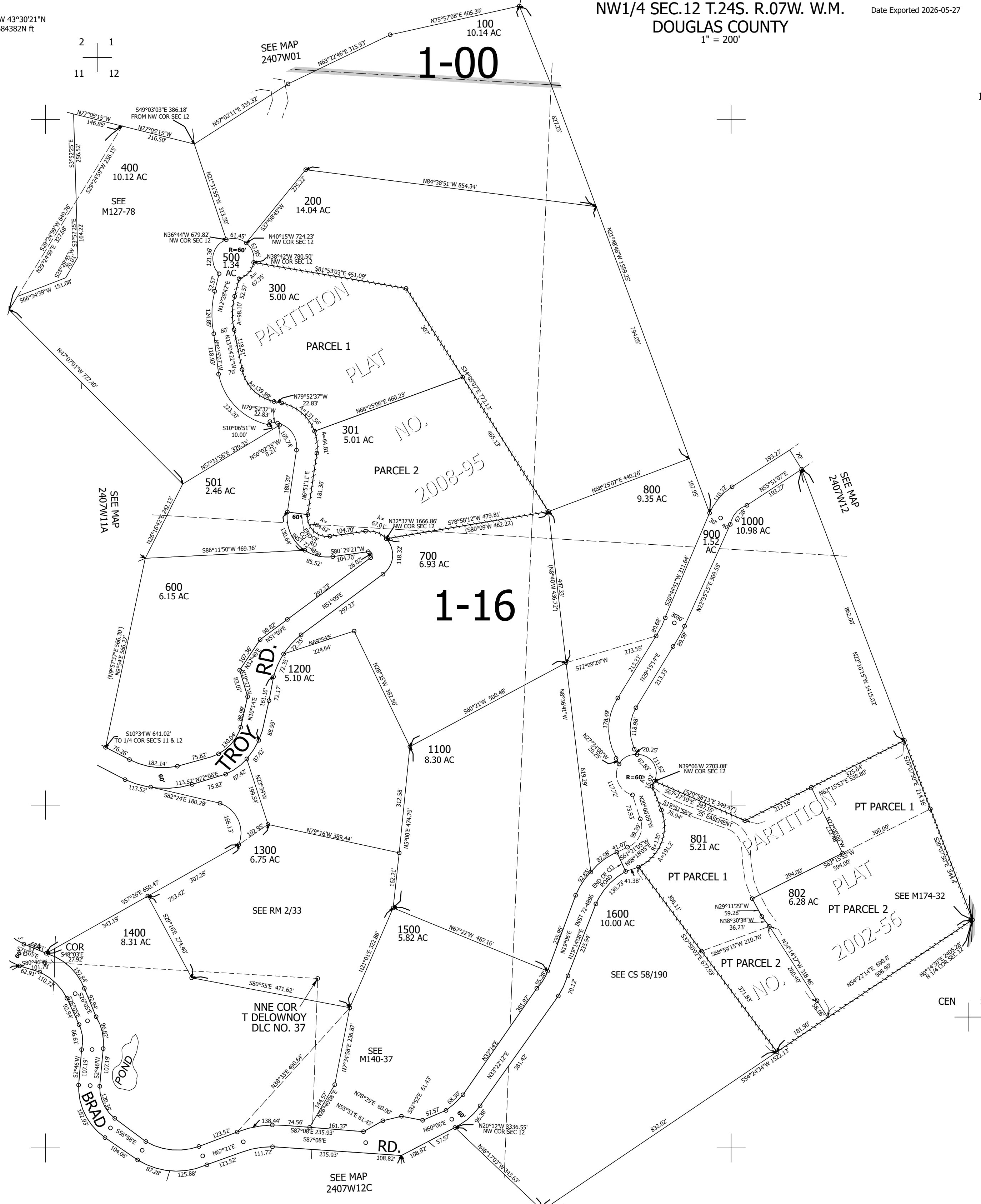

CEN SEC

240712B

Lower Right:  
123°28'27"W 43°29'46"N  
4132264E 680782N ft