

THIS MAP WAS PREPARED FOR ASSESSMENT PURPOSE ONLY.

Upper Left:
123°30'31"W 43°30'44"N
4123347E 686916N ft

SW1/4 SEC.02 T.24S. R.07W. W.M.
DOUGLAS COUNTY
1" = 200'

Date Exported 2024-04-09

240702C
& INDEX

CANCELLED NOS:
300 200

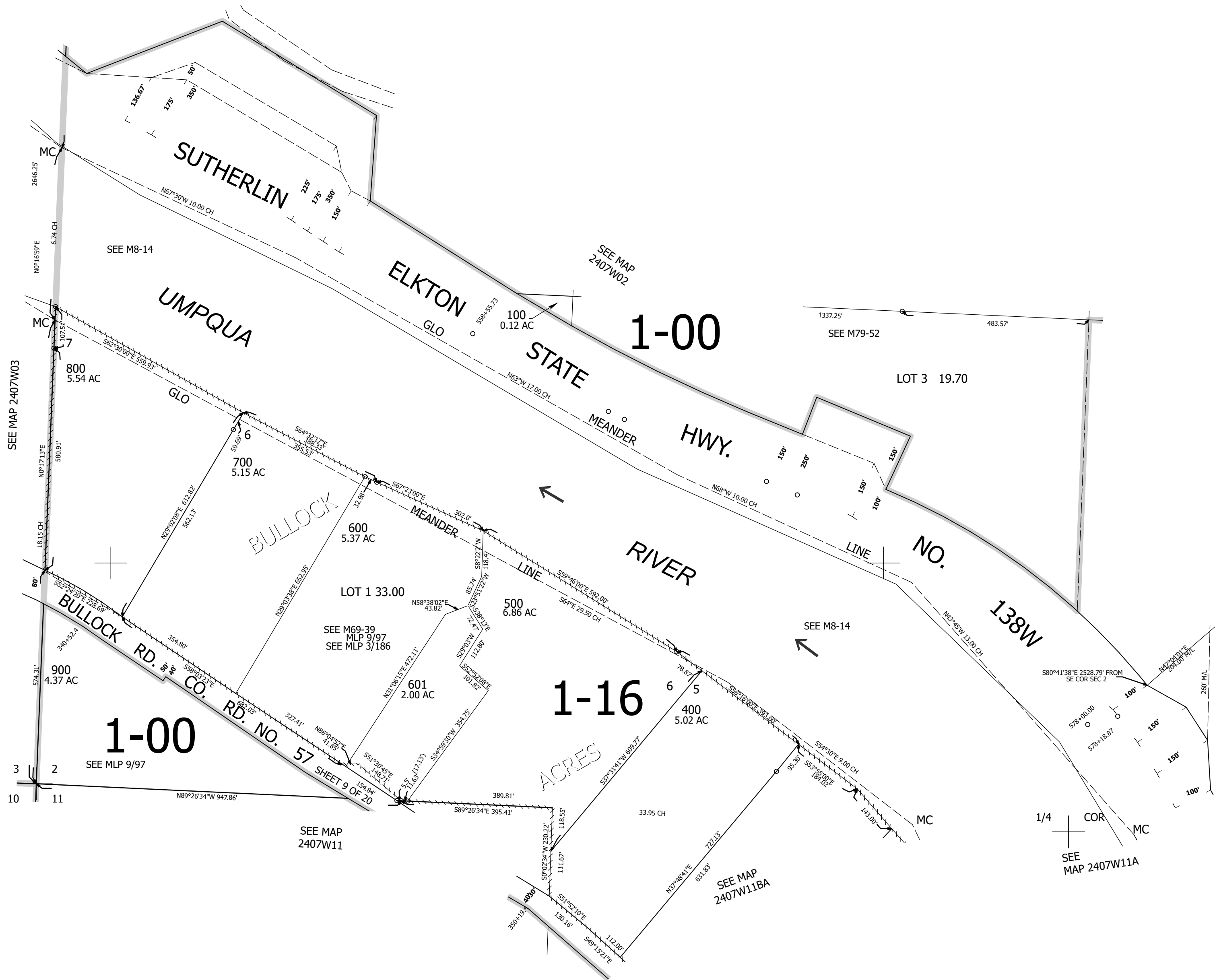

240702C
& INDEX

Lower Right:
123°29'36"W 43°30'11"N
4127272E 683438N ft